code of federal regulations

LSA

List of CFR Sections Affected

October 1989

United States
Government
Printing Office
SUPERINTENDENT
OF DOCUMENTS
Washington, DC 20402

OFFICIAL BUSINESS
Penalty for private use, $300

SECOND CLASS NEWSPAPER

Postage and Fees Paid
U.S. Government Printing Office
(ISSN 0097-6326)

**********5-DIGIT 48106

A FR SERIA300S NOV 90 R
SERIALS PROCESSING
UNIV MICROFILMS INTL
300 N ZEEB RD
ANN ARBOR MI 48106

code of federal regulations

LSA

List of CFR Sections Affected

October 1989

Titles 1–16
Changes January 3, 1989
through October 31, 1989

Titles 17–27
Changes April 3, 1989
through October 31, 1989

Titles 28–41
Changes July 3, 1989
through October 31, 1989

Titles 42–50
Changes October 3, 1989
through October 31, 1989

NATIONAL ARCHIVES AND RECORDS ADMINISTRATION
LITERIS ADIMPLERE MANET
1985

LSA—LIST OF CFR SECTIONS AFFECTED

The LSA (List of CFR Sections Affected) is a monthly publication designed to lead users of the Code of Federal Regulations (CFR) to amendatory actions published in the Federal Register (FR). It should be shelved with current CFR volumes. Entries are by CFR title, chapter, part, and section. Proposed rules are listed at the end of appropriate titles.

HOW TO USE THIS FINDING AID

The CFR is revised annually according to the following schedule:

Titles 1-16—as of Jan. 1
17-27—as of April 1
28-41—as of July 1
42-50—as of Oct. 1

To bring these regulations up to date, consult the most recent LSA for any changes, additions, or removals published after the revision date of the volume you are using. Then check the CUMULATIVE LIST OF PARTS AFFECTED appearing in the Reader Aids of the latest Federal Register for less detailed but timely changes published after the final date included in this publication.

Boldface page numbers under a particular title indicate that the page numbers span 2 years. **Boldface** is used to distinguish the current year from the previous year.

Cite a page reference from this publication using the volume number (i.e. 54 FR for 1989) and the page number. Example: 24727 cite as 54 FR 24727. For your convenience, the volume number has been included in the Table of Federal Register Issue Pages and Dates.

ISSUES TO BE SAVED

There is no single annual issue of the LSA. Four ANNUAL ISSUES must be saved; the DECEMBER issue is the ANNUAL for Titles 1-16; the MARCH issue is the ANNUAL for Titles 17-27; the JUNE issue is the ANNUAL for Titles 28-41; the SEPTEMBER issue is the ANNUAL for Titles 42-50. ANNUAL ISSUES to be saved are clearly designated on the cover.

PARALLEL TABLE OF AUTHORITIES AND RULES

Following Title 50 is an update to Table I—Parallel Table of Authorities and Rules found in the CFR Index and Finding Aids. This table contains authority citations added to or removed from Table I as a result of documents published in the Federal Register since January 1, 1989.

TABLE OF FEDERAL REGISTER ISSUE PAGES AND DATES

A table is included at the end of this publication which identifies the volume number, the inclusive page numbers, and the corresponding Federal Register issue dates for the period covered.

INDEXES

An INDEX to the daily Federal Register is published monthly and is cumulated for 12 months. A separate volume, the CFR Index and Finding Aids to the entire Code of Federal Regulations, is revised as of January 1 each year.

INQUIRIES AND SUGGESTIONS

LaJuana D. Caldwell was Chief Editor of the LSA. The LSA was prepared under the direction of Richard L. Claypoole, assisted by Maxine L. Hill. INQUIRIES, telephone 202-523-5227.

SUGGESTIONS concerning this and other publications of the Office are welcomed. Please send your suggestions to Martha L. Girard, Director, Office of the Federal Register, National Archives and Records Administration, Washington, DC 20408.

(Comprising a complete CFR set)

Title	*Price*	*Revision Date*
1, 2 (2 Reserved)	$10.00	†Jan. 1, 1989
3 (1988 Compilation Parts 100 to 102)	21.00	Jan. 1, 1989
4	15.00	Jan. 1, 1989
5 (Parts 1-699)	15.00	Jan. 1, 1989
(Parts 700-1199)	17.00	Jan. 1, 1989
(Parts 1200-End), 6 (6 Reserved)	13.00	Jan. 1, 1989
7 (Parts 0-26)	15.00	Jan. 1, 1989
(Parts 27-45)	12.00	Jan. 1, 1989
(Parts 46-51)	17.00	Jan. 1, 1989
(Part 52)	23.00	*Jan. 1, 1988
(Parts 53-209)	18.00	Jan. 1, 1989
(Parts 210-299)	24.00	Jan. 1, 1989
(Parts 300-399)	12.00	Jan. 1, 1989
(Parts 400-699)	19.00	Jan. 1, 1989
(Parts 700-899)	22.00	Jan. 1, 1989
(Parts 900-999)	28.00	Jan. 1, 1989
(Parts 1000-1059)	16.00	Jan. 1, 1989
(Parts 1060-1119)	13.00	Jan. 1, 1989
(Parts 1120-1199)	11.00	Jan. 1, 1989
(Parts 1200-1499)	20.00	Jan. 1, 1989
(Parts 1500-1899)	9.50	Jan. 1, 1988
(Parts 1900-1939)	11.00	Jan. 1, 1988
(Parts 1940-1949)	21.00	Jan. 1, 1989
(Parts 1950-1999)	22.00	Jan. 1, 1989
(Part 2000-End)	9.00	Jan. 1, 1989
8	13.00	Jan. 1, 1989
9 (Parts 1-199)	20.00	Jan. 1, 1989
(Part 200-End)	18.00	Jan. 1, 1989
10 (Parts 0-50)	19.00	Jan. 1, 1989
(Parts 51-199)	17.00	Jan. 1, 1989
(Parts 200-399)	13.00	**Jan. 1, 1987
(Parts 400-499)	14.00	Jan. 1, 1989
(Part 500-End)	28.00	Jan. 1, 1989
11	10.00	*Jan. 1, 1988
12 (Parts 1-199)	12.00	Jan. 1, 1989
(Parts 200-219)	11.00	Jan. 1, 1989
(Parts 220-299)	19.00	Jan. 1, 1989
(Parts 300-499)	15.00	Jan. 1, 1989
(Part 500-599)	20.00	Jan. 1, 1989
(Part 600-End)	14.00	Jan. 1, 1989
13	22.00	Jan. 1, 1989
14 (Parts 1-59)	24.00	Jan. 1, 1989
(Parts 60-139)	21.00	Jan. 1, 1989
(Parts 140-199)	10.00	Jan. 1, 1989
(Parts 200-1199)	21.00	Jan. 1, 1989
(Part 1200-End)	12.00	Jan. 1, 1989
15 (Parts 0-299)	12.00	Jan. 1, 1989
(Parts 300-799)	22.00	Jan. 1, 1989
(Part 800-End)	14.00	Jan. 1, 1989
16 (Parts 0-149)	12.00	Jan. 1, 1989
(Parts 150-999)	14.00	Jan. 1, 1989
(Part 1000-End)	19.00	Jan. 1, 1989
17 (Parts 1-199)	15.00	April 1, 1989
(Parts 200-239)	16.00	April 1, 1989
(Part 240-End)	22.00	April 1, 1989

Footnotes at end of table.

(Comprising a complete CFR set)

Title	*Price*	*Revision Date*
18 (Parts 1-149)	$16.00	April 1, 1989
(Parts 150-279)	16.00	April 1, 1989
(Parts 280-399)	14.00	April 1, 1989
(Part 400-End)	9.50	April 1, 1989
19 (Parts 1-199)	28.00	April 1, 1989
(Part 200-End)	9.50	April 1, 1989
20 (Parts 1-399)	13.00	April 1, 1989
(Parts 400-499)	24.00	April 1, 1989
(Part 500-End)	28.00	April 1, 1989
21 (Parts 1-99)	13.00	April 1, 1989
(Parts 100-169)	15.00	April 1, 1989
(Parts 170-199)	17.00	April 1, 1989
(Parts 200-299)	6.00	April 1, 1989
(Parts 300-499)	28.00	April 1, 1989
(Parts 500-599)	21.00	April 1, 1989
(Parts 600-799)	8.00	April 1, 1989
(Parts 800-1299)	17.00	April 1, 1989
(Part 1300-End)	8.50	April 1, 1989
22 (Parts 1-299)	22.00	April 1, 1989
(Part 300-End)	17.00	April 1, 1989
23	17.00	April 1, 1989
24 (Parts 0-199)	19.00	April 1, 1989
(Parts 200-499)	28.00	April 1, 1989
(Parts 500-699)	11.00	April 1, 1989
(Parts 700-1699)	23.00	April 1, 1989
(Part 1700-End)	13.00	April 1, 1989
25	25.00	April 1, 1989
26 (Part 1 §§ 1.0-1—1.60)	15.00	April 1, 1989
(§§ 1.61—1.169)	25.00	April 1, 1989
(§§ 1.170—1.300)	18.00	April 1, 1989
(§§ 1.301—1.400)	15.00	April 1, 1989
(§§ 1.401—1.500)	28.00	April 1, 1989
(§§ 1.501—1.640)	16.00	April 1, 1989
(§§ 1.641—1.850)	19.00	April 1, 1989
(§§ 1.851—1.1000)	31.00	April 1, 1989
(§§ 1.1001—1.1400)	17.00	April 1, 1989
(§§ 1.1401—End)	23.00	April 1, 1989
(Parts 2-29)	20.00	April 1, 1989
(Parts 30-39)	14.00	April 1, 1989
(Parts 40-49)	13.00	April 1, 1989
(Parts 50-299)	16.00	April 1, 1989
(Parts 300-499)	16.00	April 1, 1989
(Parts 500-599)	7.00	April 1, 1989
(Part 600-End)	6.50	April 1, 1989
27 (Parts 1-199)	24.00	April 1, 1989
(Part 200-End)	14.00	April 1, 1989
28	25.00	July 1, 1988
29 (Parts 0-99)	17.00	July 1, 1989
(Parts 100-499)	7.50	July 1, 1989
(Parts 500-899)	26.00	July 1, 1989
(Parts 900-1899)	12.00	July 1, 1989
(Parts 1900-1910)	29.00	July 1, 1988
(Parts 1911-1925)	9.00	July 1, 1989
(Part 1926)	10.00	July 1, 1988
(Part 1927-End)	24.00	July 1, 1988

Footnotes at end of table.

(Comprising a complete CFR set)

Title	*Price*	*Revision Date*
30 (Parts 1-199)	$21.00	July 1, 1989
(Parts 200-699)	14.00	July 1, 1989
(Part 700-End)	18.00	July 1, 1988
31 (Parts 0-199)	13.00	July 1, 1988
(Part 200-End)	17.00	July 1, 1988
32 (Parts 1-189)	21.00	July 1, 1988
(Parts 190-399)	27.00	July 1, 1988
(Parts 400-629)	21.00	July 1, 1988
(Parts 630-699)	13.00	July 1, 1989
(Parts 700-799)	15.00	July 1, 1988
(Parts 800-End)	19.00	July 1, 1989
33 (Parts 1-199)	27.00	July 1, 1988
(Part 200-End)	19.00	July 1, 1988
34 (Parts 1-299)	22.00	‡‡July 1, 1988
(Parts 300-399)	12.00	‡‡July 1, 1988
(Part 400-End)	25.00	‡‡July 1, 1988
35	10.00	July 1, 1989
36 (Parts 1-199)	12.00	July 1, 1988
(Part 200-End)	20.00	July 1, 1988
37	13.00	July 1, 1988
38 (Parts 0-17)	21.00	‡‡‡July 1, 1988
(Part 18-End)	19.00	‡‡‡July 1, 1988
39	13.00	July 1, 1988
40 (Parts 1-51)	23.00	July 1, 1988
(Part 52)	27.00	July 1, 1988
(Parts 53-60)	28.00	July 1, 1988
(Parts 61-80)	12.00	July 1, 1988
(Parts 81-99)	25.00	July 1, 1988
(Parts 100-149)	25.00	July 1, 1988
(Parts 150-189)	24.00	July 1, 1988
(Parts 190-299)	24.00	July 1, 1988
(Parts 300-399)	8.50	July 1, 1988
(Parts 400-424)	21.00	July 1, 1988
(Parts 425-699)	21.00	July 1, 1988
(Part 700-End)	31.00	July 1, 1988
41 (Chapters 1-100)	8.00	July 1, 1989
(Chapter 101)	25.00	July 1, 1988
(Chapters 102-200)	11.00	July 1, 1989
(Chapter 201-End)	8.50	July 1, 1988
42 (Parts 1-60)	15.00	Oct. 1, 1988
(Parts 61-399)	5.50	Oct. 1, 1988
(Parts 400-429)	22.00	Oct. 1, 1988
(Part 430-End)	22.00	Oct. 1, 1988
43 (Parts 1-999)	15.00	Oct. 1, 1988
(Parts 1000-3999)	26.00	Oct. 1, 1988
(Part 4000-End)	11.00	Oct. 1, 1988
44	20.00	Oct. 1, 1988
45 (Parts 1-199)	17.00	Oct. 1, 1988
††††(Parts 200-499)	9.00	Oct. 1, 1988
(Parts 500-1199)	24.00	Oct. 1, 1988
(Part 1200-End)	17.00	Oct. 1, 1988
46 (Parts 1-40)	14.00	Oct. 1, 1988
(Parts 41-69)	14.00	Oct. 1, 1988
(Parts 70-89)	7.50	Oct. 1, 1988
(Parts 90-139)	12.00	Oct. 1, 1988

Footnotes at end of table.

(Comprising a complete CFR set)

Title	*Price*	*Revision Date*
(Parts 140–155)	$12.00	Oct. 1, 1988
(Parts 156–165)	13.00	Oct. 1, 1988
(Parts 166–199)	14.00	Oct. 1, 1988
(Parts 200–499)	20.00	Oct. 1, 1988
(Part 500–End)	10.00	Oct. 1, 1988
47 (Parts 0–19)	18.00	Oct. 1, 1988
(Parts 20–39)	18.00	Oct. 1, 1988
(Parts 40–69)	9.00	Oct. 1, 1988
(Parts 70–79)	18.00	Oct. 1, 1988
(Part 80–End)	19.00	Oct. 1, 1988
48 (Chapter 1, Parts 1–51)	28.00	Oct. 1, 1988
(Chapter 1, Parts 52–99)	18.00	Oct. 1, 1988
(Chapter 2, Parts 201–251)	18.00	Oct. 1, 1988
(Chapter 2, Parts 252–299)	18.00	Oct. 1, 1988
(Chapters 3–6)	20.00	Oct. 1, 1988
(Chapters 7–14)	25.00	Oct. 1, 1988
(Chapter 15–End)	26.00	Oct. 1, 1988
49 (Parts 1–99)	13.00	Oct. 1, 1988
(Parts 100–177)	24.00	Oct. 1, 1988
(Parts 178–199)	20.00	Oct. 1, 1988
(Parts 200–399)	19.00	Oct. 1, 1988
(Parts 400–999)	24.00	Oct. 1, 1988
(Parts 1000–1199)	18.00	Oct. 1, 1988
(Parts 1200–End)	18.00	Oct. 1, 1988
50 (Parts 1–199)	17.00	Oct. 1, 1988
(Parts 200–599)	13.00	Oct. 1, 1988
(Part 600–End)	13.00	Oct. 1, 1988
CFR Index and Findings Aids	29.00	Jan. 1, 1989
Complete 1989 CFR set	620.00	1989
Complete 1988 CFR set	595.00	1988
Microfiche CFR edition:		
Complete set (one-time mailing)	125.00	1984
Complete set (one-time mailing)	115.00	1985
Complete set (one time mailing)	pending	1986
Complete set (one time mailing)	pending	1987
Subscription (mailed as issued)	185.00	1987
Subscription (mailed as issued)	185.00	1988
Subscription (mailed as issued)	188.00	1989
Individual copies	2.00	1989

*No amendments to this volume were promulgated during the period January 1, 1988 through December 31, 1988. The CFR volume issued as of January 1, 1988 should be retained.

**No amendments to this volume were promulgated during the period January 1, 1987 through December 31, 1988. The CFR volume issued as of January 1, 1987 should be retained.

†Amendments to this volume were promulgated during the period January 1, 1989 through April 1, 1989.

††Amendments to this volume will be promulgated during the period July 1, 1988 through November 1, 1989.

†††Amendments to this volume were promulgated during the period July 1, 1988 through September 1, 1989.

††††Amendments to this volume were promulgated during the period October 1, 1988 through October 15, 1989.

Order from Superintendent of Documents, U.S. Government Printing Office, Washington, DC 20402. Charge orders (VISA, CHOICE, MasterCard, or GPO Deposit Account) may

(Comprising a complete CFR set)

be telephoned to the GPO order desk at (202) 783-3238 from 8:00 a.m. to 4:00 p.m. eastern time, Monday-Friday (except holidays).

Other Related Publications

Title	*Price*	*Revision Date*
Federal Register	$340.00	daily
Federal Register Document Drafting Handbook	4.75	April 1986
Guide to Record Retention Requirements in the Code of Federal Regulations	10.00	Jan. 1, 1986
1988 Supplement—February 5, 1988 Federal Register, Part II	1.50	Jan. 1, 1988
List of Sections Affected, 1949–1963	Out of print	1966
List of CFR Sections Affected, 1964–1972		
(Titles 1 through 27) Vol. I	Out of print	1980
(Titles 28 through 50) Vol. II	14.00	1980
LSA (List of CFR Sections Affected):		
Yearly subscription	21.00	
Individual copies	1.50	monthly
Federal Register Index:		
Yearly subscription	19.00	
Individual copies	1.50	monthly
CFR Index and Finding Aids	29.00	annual

CHANGES JANUARY 3 THROUGH OCTOBER 31, 1989

TITLE 1—GENERAL PROVISIONS

[EDITORIAL NOTE: Amendments to this volume were promulgated during the period January 1, 1988 through April 1, 1989.]

Chapter I—Administrative Committee of the Federal Register

Page

2.3 (a) and (c) amended; eff. 4-6-89 9676
2.4 (b) amended; eff. 4-6-89 9676
2.5 (c) revised; eff. 4-6-89 9676
3.2 (a) and (d) amended; eff. 4-6-89 9676
3.3 Heading revised; eff. 4-6-89 9676
3.4 Removed; eff. 4-6-89 9676
5.2 Heading and introductory text revised; eff. 4-6-89 9676
5.3 Revised; eff. 4-6-89 9676
5.6 Revised; eff. 4-6-89 9676
5.9 (a) through (d) revised; eff. 4-6-89 9676
6.5 Revised; eff. 4-6-89 9676
7 Removed; eff. 4-6-89 9677
8.1 (a) amended; eff. 4-6-89 9677
8.3 (c) amended; eff. 4-6-89 9677
8.5 (a), (b), and (c) revised; eff. 4-6-89 9677
8.8 Removed; eff. 4-6-89 9677
9 Heading revised; eff. 4-6-89 9677
9.1 Revised; eff. 4-6-89 9677
9.3 Removed; eff. 4-6-89 9677
10 Authority citation revised; eff. 4-6-89 9677
10.4 Removed; eff. 4-6-89 9677
10.14 Removed; eff. 4-6-89 9677
11—12 (Subchapter D) Added; eff. 4-6-89 9677
11 Added; eff. 4-6-89 9677
12 Added; eff. 4-6-89 9678
15—22 (Subchapter D) Redesignated as Subchapter E; eff. 4-6-89 9677
15—22 (Subchapter E) Redesignated from Subchapter D; eff. 4-6-89 9677
15.4 Heading revised; eff. 4-6-89 9679
15.5 Removed; eff. 4-6-89 9679
16.2 Revised; eff. 4-6-89 9679
16.3 Revised; eff. 4-6-89 9679
16.4 Revised; eff. 4-6-89 9679
17 Heading revised; eff. 4-6-89 9679

Page

17.1 (Subpart A) Heading added; eff. 4-6-89 9679
17.2 Undesignated center heading designated as Subpart B; eff. 4-6-89 9679
Revised; eff. 4-6-89 9680
17.3—17.6 Undesignated center heading designated as Subpart C; eff. 4-6-89 9679
17.3 Heading revised; eff. 4-6-89 9680
17.4 Heading, (a) and (b) revised; (d) added; eff. 4-6-89 9680
17.5 Revised; eff. 4-6-89 9680
17.6 Redesignated as 17.7; new 17.6 added; eff. 4-6-89 9680
17.7 Undesignated center heading designated as Subpart D; eff. 4-6-89 9679
Redesignated from 17.6; heading revised; (a) amended; (c) added; eff. 4-6-89 9680
Introductory text, (a), and (b) correctly redesignated as (a), (1), and (2); new (a)(1) corrected; new (b) correctly added; eff. 4-6-89 23343
18.1 Revised; eff. 4-6-89 9680
18.2 Revised; eff. 4-6-89 9680
18.3 (a) revised; (c) added; eff. 4-6-89 9680
18.4 Revised; eff. 4-6-89 9681
18.5 Revised; eff. 4-6-89 9681
18.6 Revised; eff. 4-6-89 9681
18.7 Amended; eff. 4-6-89 9681
18.9 Revised; eff. 4-6-89 9681
18.10 Revised; eff. 4-6-89 9681
18.11 Removed; eff. 4-6-89 9681
18.12 (b) amended; (c) introductory text revised; eff. 4-6-89 9681
18.13 Revised; eff. 4-6-89 9681
18.14 Removed; eff. 4-6-89 9681
18.16 Added; eff. 4-6-89 9681
18.17 (a) revised; (c) added; eff. 4-6-89 9681
18.20 (a) removed; (b) and (c) redesignated as (a) and (b); new (a) introductory text amended; eff. 4-6-89 9681
19 Authority citation revised; eff. 4-6-89 9681
19.1 (e) amended; footnote 1 added; eff. 4-6-89 9681
19.4 Amended; eff. 4-6-89 9681

CHANGES JANUARY 3 THROUGH OCTOBER 31, 1989

TITLE 1 Chapter I—Con. Page

20 Heading revised; eff. 4-6-89 9681
20.1 Introductory text and (a) through (d) redesignated as (a) introductory text and (1) through (4); final undesignated text designated as (b); new (a) introductory text and (b) amended; eff. 4-6-89 9682
20.3 (a) and (c) revised; eff. 4-6-89 9682
20.4 Revised; eff. 4-6-89 9682
21.1 (b) revised; eff. 4-6-89 9682
21.4 Removed; eff. 4-6-89 9682
21.5 Removed; eff. 4-6-89 9682
21.6 Revised; eff. 4-6-89 9682
21.8 (c) added; eff. 4-6-89 9682
21.11 Revised; eff. 4-6-89 9682
(a) introductory text, and (1) through (8) correctly designated as introductory text and (a) through (h); eff. 4-6-89 23343
21.12 Amended; eff. 4-6-89 9682
21.13 Removed; eff. 4-6-89 9682
21.14 Revised; eff. 4-6-89 9682
21.15 Removed; eff. 4-6-89 9682
21.18 Amended; eff. 4-6-89 9682
21.22 Removed; eff. 4-6-89 9682
21.42 Amended; eff. 4-6-89 9682
21.43 (b) amended; eff. 4-6-89 9682
21.45 Amended; eff. 4-6-89 9682
21.52 Revised; eff. 4-6-89 9682
21.53 Amended; eff. 4-6-89 9683
22 Heading revised; eff. 4-6-89 9683
22.1—22.2 Undesignated center heading designated as Subpart A and revised; eff. 4-6-89 9683
22.5—22.7 Undesignated center heading designated as Subpart B and revised; eff. 4-6-89 9683
22.5 Introductory text and (a) amended; eff. 4-6-89 9683
22.6 Amended; eff. 4-6-89 9683
22.7 Amended; eff. 4-6-89 9683

Chapter III—Administrative Conference of the United States

302.2 (e) revised and (f) added 28965
302.4 Revised 28965

Page

305.68-1 Text removed; eff. 4-6-89 6861
305.69-9 Text removed; eff. 4-6-89 6861
305.70-4 Text removed; eff. 4-6-89 6861
305.71-4 Text removed; eff. 4-6-89 6861
305.71-9 Text removed; eff. 4-6-89 6861
305.73-3 Text removed; eff. 4-6-89 6861
305.73-6 Text removed; eff. 4-6-89 6861
305.74-3 Text removed; eff. 4-6-89 6861
305.75-1 Text removed; eff. 4-6-89 6861
305.75-2 Text removed; eff. 4-6-89 6861
305.76-4 Text removed; eff. 4-6-89 6861
305.77-1 Text removed; note added; eff. 4-6-89 6861
305.78-1 Text removed; eff. 4-6-89 6861
305.79-1 Text removed; eff. 4-6-89 6861
305.79-5 Text removed; eff. 4-6-89 6861
305.79-6 Text removed; note added; eff. 4-6-89 6861
305.80-1 Text removed; eff. 4-6-89 6861
305.80-5 Text removed; note added; eff. 4-6-89 6861
305.81-1 Text removed; note added; eff. 4-6-89 6861
305.81-2 Text removed; note added; eff. 4-6-89 6861
305.82-1 Text removed; note added; eff. 4-6-89 6862
305.82-3 Text removed; note added; eff. 4-6-89 6862
305.88-9 Added; eff. 4-6-89 5207
305.88-10 Added; eff. 4-6-89 5209
305.88-11 Added; eff. 4-6-89 5212
305.89-1 Added 28965
305.89-2 Added 28967
305.89-3 Added 28969
305.89-4 Added 28970
305.89-5 Added 28970
305.89-6 Added 28973
310.4 Text removed; eff. 4-6-89 6862

CHANGES JANUARY 3 THROUGH OCTOBER 31, 1989

Page
310.10 Text removed; eff. 4-6-89 6862
310.14 Added 28975
316 Added 39724

Title 1—*Proposed Rules:*

301—326 (Chap. III) 40880
305 ..... 12921, 34997
316 21957

TITLE 3—THE PRESIDENT

Proclamations

4934 Superseded by Proc. 5983 21593
5928 777
5929 787
5930 789
5931 1143
5932 1913
5933 1915
5934 1917
5935 3401
5936 3575
5937 7751
5938 8723
5939 9193
5940 9195
5941 10261
5942 11483
5943 11485
5944 12165
5945 12573
5946 12869
5947 13043
5948 13663
5949 14329
5950 14331
5951 14617
5952 14619
5953 15157
5954 15163
5955 15357
5956 15737
5957 17687
5958 17695
5959 17697
5960 17699
5961 18859
5962 18861
5963 18863
Correction 22054
5964 18865
5965 18867
5966 19153
5967 19343
5968 19345
5969 19537
5970 19539
5971 19867
5972 20113
5973 20115
5974 20781
5975 21043
5976 21045
5977 21181
5978 21187
5979 21193
5980 21587
5981 21589
5982 21591
5983 21593
5984 22405
5985 22407
5986 22737
5987 22875
5988 24885
5989 25435
5990 25701
5991 25837
5992 26015
5993 26183
5994 26941
5995 28409
5996 28993
5997 28999
5998 29313
5999 30873
6000 31489
6001 31491
6002 31794
6003 31931
6004 31933
6005 32033
6006 32783
6007 33853
6008 33855
6009 33857
6010 34119
6011 34121
6012 34123
6013 34125
6014 36269
6015 37287
6016 37441
6017 37927
6018 38191
6019 38193
6020 38195

CHANGES JANUARY 3 THROUGH OCTOBER 31, 1989

TITLE 3 Proclamations—Con. Page

6021 38369
6022 38641
6023 39151
See EO 12690..... 39153
6024 39155
6025 39157
6026 39331
6027 39333
6028 39515
6029 39975
6030 40839
6031 40849
6032 40851
6033 40853
6034 41039
6035 41041
6036 41429
6037 41431
6038 41573
6039 41577
6040 41579
6041 41581
6042 41817
6043 42281
6044 42283
6045 42461
6046 42463
6047 42465
6048 42737
6049 42943
6050 43033
6051 43265
6052 43267
6053 43793
6054 43795
6055 43935
6056 43937
6057 46041

Executive Orders

May 5, 1855 Revoked in part by PLO 6737..... 30215
1082 Revoked by PLO 6748..... 38525
July 2, 1910 Amended by PLO 6726..... 17708
1500 Revoked by PLO 6734..... 30215
Aug. 30, 1916 Amended by PLO 6740..... 31030
Dec. 12, 1917 Amended by PLO 6718..... 14801
3053 Amended by PLO 6715..... 13524
4415 Revoked by PLO 6716..... 13524
Apr. 17, 1926 Revoked in part..... 977
6206 Modified by PLO 6714..... 13523
7674 Amended by PLO 6700..... 975
10153 Amended by EO 12683..... 31162

Page

11145 Continued by EO 12692..... 40627
11183 Continued by EO 12692..... 40627
11222 Revoked by EO 12674..... 15159
11287 Continued by EO 12692..... 40627
11776 Continued by EO 12692..... 40627
11795 Amended by EO 12673..... 12571
11830 Amended by EO 12672..... 12167
11858 Amended by EO 12661..... 779
11958 Amended by EO 12680..... 28995
12131 Continued by EO 12692..... 40627
12148 Amended by EO 12673..... 12571
12154 Amended by EO 12678..... 18872
Amended by EO 12679..... 27149
12163 Amended by EO 12680..... 28995
12171 Amended by EO 12666..... 1921
Amended by EO 12671..... 11157
Amended by EO 12681..... 28997
Amended by EO 12693..... 40629
12190 Continued by EO 12692..... 40627
12196 Continued by EO 12692..... 40627
12216 Continued by EO 12692..... 40627
12296 Revoked by EO 12692..... 40627
12320 Revoked by EO 12677..... 18869
12345 Continued by EO 12692..... 40627
Amended by EO 12694..... 42285
12565 Revoked by EO 12674..... 15159
12367 Continued by EO 12692..... 40627
12382 Continued by EO 12692..... 40627
12462 Revoked by EO 12692..... 40627
12528 Revoked by EO 12692..... 40627
12592 Revoked by EO 12692..... 40627
12601 Revoked by EO 12692..... 40627
12607 Revoked by EO 12692..... 40627
12610 Superseded by EO 12692..... 40627
12622 791
12635 See Notice of Apr. 6, 1989..... 14197
12654 Revoked by 12676..... 18639
12658 Amended by EO 12665..... 1919
12660 Amended by EO 12675..... 17691
12661 779
12662 785
12663 791

CHANGES JANUARY 3 THROUGH OCTOBER 31, 1989

Page
12664 959
12665 1919
12666 1921
12667 3403
12668 3979
Revoked by EO 12692..... 40627
12669 7753
12670 10267
12671 11157
12672 12167
12673 12571
12674 15159
12675 17691
12676 18639
12677 18869
12678 18872
12679 27149
12680 28995
12681 28997
12682 29315
12683 31162
12684 31643
12685 31796
12686 32629
12687 34127
12688 34129
12689 34131
12690 39153
See Proc. 6023..... 39151
12691 39719
12692 40627
12693 40629
12694 42285

Administrative Orders

Memorandums

Dec. 22, 1988..... 6237
Jan. 19, 1989..... 3573
Feb. 14, 1989..... 9753
Apr. 13, 1989..... 15361
June 9, 1989..... 25561

Notices

Apr. 6, 1989..... 14197
Apr. 21, 1989..... 17701

Orders

August 25, 1989..... 35627
Oct. 16, 1989..... 42795

Presidential Determinations

No. 88-22 of Sept. 8, 1988 (See No. 89-25 of Aug. 28, 1989)..... 37089
No. 89-8 of Dec. 21, 1988..... 3769
No. 89-9 of Dec. 22, 1988..... 2081
No. 89-10 of Jan. 18, 1989..... 5071

Page
No. 89-11 of Feb. 28, 1989..... 9413
No. 89-12 of Mar. 15, 1989..... 15355
No. 89-13 of Apr. 12, 1989..... 17689
No. 89-14 of May 31, 1989..... 26943
No. 89-15 of June 19, 1989..... 31493
No. 89-16 of June 22, 1989..... 28017
No. 89-17 of July 8, 1989..... 35313
No. 89-18 of July 20, 1989..... 31495
No. 89-19 of July 20, 1989..... 35314
No. 89-20 of July 20, 1989..... 31497
No. 89-21 of July 20, 1989..... 31499
No. 89-22 of Aug. 9, 1989..... 34475
No. 89-24 of Aug. 25, 1989..... 38371
No. 89-25 of Aug. 28, 1989..... 37089
No. 89-26 of Aug. 31, 1989..... 37929
No. 89-27 of Sept. 15, 1989..... 39159
No. 90-1 of Oct. 5, 1989..... 43797
No. 90-2 of Oct. 6, 1989..... 43035

Presidential Findings

Dec. 31, 1988..... 271

TITLE 4—ACCOUNTS

Chapter I—General Accounting Office

27 Revised..... 24137
28.1—28.4 (Subpart A) Revised..... 24139
28.8—28.90 (Subpart B) Revised..... 24140
28.31—28.33 (Subpart C) Redesignated as 28.91—28.92 (Subpart C)..... 24138
28.41 Redesignated as 28.95..... 24138
28.43 Redesignated as 28.96..... 24138
28.45 Redesignated as 28.97; (e) added..... 24138
28.47 Redesignated as 28.98; (b)(2) amended; (d) removed; (e) redesignated as (d) and amended..... 24138
28.49 Redesignated as 28.99; (a) amended..... 24138
28.51 Redesignated as 28.100 and revised..... 24138
28.61—28.73 (Subpart E) Redesignated as 28.110—28.116 (Subpart E)..... 24138
28.81—28.89 (Subpart F) Redesignated as 28.120—28.124 (Subpart F)..... 24138

CHANGES JANUARY 3 THROUGH OCTOBER 31, 1989

TITLE 4 Chapter I—Con. Page

28.91—28.92 (Subpart C) Redesignated from 28.31—28.33 (Subpart C)..... 24138
28.92 (a)(1) and (b) amended; (c) and (d) removed..... 24138
28.95 Redesignated from 28.41..... 24138
28.96 Redesignated from 28.43..... 24138
28.97 Redesignated from 28.45; (e) added..... 24138
28.98 Redesignated from 28.47; (b)(2) amended; (d) removed; (e) redesignated as (d) and amended..... 24138
28.99 Redesignated from 28.49; (a) amended..... 24138
28.100 Redesignated from 28.51 and revised..... 24138
28.101—28.107 (Subpart G) Redesignated as 28.130—28.133 (Subpart G)..... 24139
28.101 Added..... 24138
28.110—28.116 (Subpart E) Redesignated from 28.61—28.73 (Subpart E)..... 24138
28.111—28.113 (Subpart H) Redesignated as 28.140—28.141 (Subpart H)..... 24139
28.117—28.125 (Subpart I) Redesignated as 28.145—28.149 (Subpart I)..... 24139
28.120—28.124 (Subpart F) Redesignated from 28.81—28.89 (Subpart F)..... 24138
28.130—28.133 (Subpart G) Redesignated from 28.101—28.107 (Subpart G)..... 24139
28.133 Revised..... 24139
28.140—28.141 (Subpart H) Redesignated from 28.111—28.113 (Subpart H)..... 24139
28.145—28.149 (Subpart I) Redesignated from 28.117—28.125 (Subpart I)..... 24139
28.155 (Subpart J) Added..... 24149
31.1 Amended; interim..... 25437
31.4 Revised; interim..... 25437
31.5 (a) revised; interim..... 25437
31.6 Amended; interim..... 25437
31.8 (a) amended; interim..... 25438

Title 4—*Proposed Rules:*

21..... 14361

TITLE 5—ADMINISTRATIVE PERSONNEL

Chapter I—Office of Personnel Management

Page

213.3102 (t) revised..... 2985
213.3202 (l) republished..... 15371
(m) added..... 18875
294 Authority citation revised..... 25094
294.101—294.111 (Subpart A) Revised..... 25094
294.401 (Subpart D) Revised..... 25098
300 Authority citation revised..... 3766
300.501—300.507 (Subpart E) Added..... 3766
302.201 (b) revised; interim..... 19869
Regulation at 54 FR 19869 confirmed..... 37091
302.304 (e) revised; interim..... 19870
Regulation at 54 FR 19870 confirmed..... 37091
315 Authority citation revised..... 37092
315.603 (a)(3) added; (d)(2) revised..... 37092
315.607 (b)(3) removed..... 37092
317 Authority citation revised..... 9758
317.401—317.404 (Subpart D) Added..... 9758
317.501—317.503 (Subpart E) Added..... 9758
317.701—317.703 (Subpart G) Authority citation removed; sections revised..... 9759
317.901—317.904 (Subpart I) Added..... 9760
317.1001 (Subpart J) Added..... 9761
339 Revised..... 9763
359 Authority citation revised..... 18876
359.101 (Subpart A) Removed..... 18876
359.201—359.202 (Subpart B) Revised..... 18876
359.401—359.407 (Subpart D) Revised..... 18876
359.501—359.504 (Subpart E) Revised..... 18877
359.601—359.608 (Subpart F) Revised..... 18878

CHANGES JANUARY 3 THROUGH OCTOBER 31, 1989

Page
359.701—359.705 (Subpart G) Revised....18879
359.901—359.902 (Subpart I) Added....18879
410.501 Revised....23631
410.506 (a) revised....23632
410.901 Revised....23632
430.304 (g) revised....2987
430.305 (a)(1) revised....2987
430.404 Amended....26179
430.405 (j)(3) revised....26179
432 Revised....26179
532.313 (a) (2) and (3) revised; (a)(4) added....38197
550.901—501.907 (Subpart I) Appendix A amended; interim....25224
534 Authority citation revised....2987
534.401 Revised....2987
534.402 Revised....2987
536 Authority citation revised....18879
536.105 (a) revised; (c) added....18880
536.107 Authority citation removed....18879
550.901—550.907 (Subpart I) Regulation at 53 FR 36557 confirmed....8267
630 Authority citation revised....4750, 18268
630.901—630.915 (Subpart I) Revised; interim....4750
630.901 (b) revised....18268
630.907 (d) redesignated as (e); new (d) added....18268
630.908 (d) added....18268
630.909 (a) revised; (b) and (c) redesignated as (c) and (d); new (b) added....18268
630.910 (a)(2), (3), and (4) redesignated as (a)(3), (4), and (5); new (a)(2) added....18268
630.1001—630.1016 (Subpart J) Added....18269
737.31 Amended....25564
831.2202 Amended....10136
831.2204 (a) amended....10136
831.2206 Revised....10136
831.2208 Added....10136
872.205 (a)(2) amended; interim....13665
Regulation at 54 FR 13665 confirmed....37093
873.102 (b) amended; interim....13666
Regulation at 54 FR 13666 confirmed....37093
873.205 (b) amended; interim....13666
Regulation at 54 FR 13666 confirmed....37093
890 Authority citation revised....7755, 43940
890.102 (c) (1) and (2) revised; interim....7755
890.109 Added; interim....7756
890.501 (e) revised; interim....7756
890.502 (b)(4) added; interim....7756
890.901—890.902 (Subpart I) Regulation at 53 FR 40203 confirmed....22575
890.1001—890.1005 (Subpart J) Added; interim....43940

Chapter II—Merit Systems Protection Board

1201 Revised; interim....28633
1201.118 (b) revised....2083
1202 Revised....28658
1203 Revised....23632, 28658
1203.1 (a) revised....28658
1203.2 (f) revised....28658
1203.5 Revised....28658
1204 Authority citation revised....8725, 28658
Authority citation corrected....18198
1204.14 Added....8725
1205 Revised....28662
1206 Revised....20367
1206.7 (a)(2) corrected....28664
1208 Added....21397
1209 Added; interim....28654

Chapter VI—Federal Retirement Thrift Investment Board

1620 Authority citation revised....32786
1620.70—1620.76 (Subpart E) Added; interim....32786
1620.80—1620.86 (Subpart F) Added; interim....32787

Title 5—*Proposed Rules:*

213....3457
294....25120
302....37685
410....822, 2258
531....13196, 18198, 23018
532....27650, 37470
534....35654
550....5494, 23215

CHANGES JANUARY 3 THROUGH OCTOBER 31, 1989

Title 5—*Proposed Rules—Con.* Page
591 23664
630 35654
841 36799
890 7039
900 28426
930 30898
1201 8753

TITLE 7—AGRICULTURE

Subtitle A—Office of the Secretary of Agriculture

1.123 Amended 5073
1.122 Added 39517
1d.7 Revised 21399
2.5 Revised 16097
2.7a Added 38643
2.17 (a)(4) added 3405
(b)(2) revised 13505
(k) added 14043
2.21 (g) added 14043
2.23 (i) added 14044
(a)(19) added 23949
(a)(20) added 42467
2.25 (c)(1)(ix) revised; (n) added 14044
(f)(1)(vii) added 18641
(h)(12) revised 31163
2.30 (g) added 14045
(a)(89) added 30711
2.33 (b) revised; new (c) added 35315
2.42 (q) added 13506
(p) redesignated as (r); new (p) and (q) added 14045
(s) correctly designated 28665
2.44 (q) added 14046
2.50 (a)(4) added 3405
2.51 (a)(2) revised 13506
(a) introductory text revised; (a)(43) added 14046
2.55 (a) introductory text revised; (a)(3) added 14047
2.65 (a) introductory text revised; (a)(41) added 14047
2.70 (a) introductory text revised; (a)(32) added 14048
(a)(34) added 23950
(a)(35) correctly designated 28665
(a)(36) added 42467
2.72 (a) introductory text revised; (a)(4) added 14048
2.76 (a) introductory text and (a)(1)(ix) revised; (a)(12) added 14049
2.80 (a)(12) revised 31163
2.81 (a)(20) added 18641
2.106 (a) introductory text revised; (a)(48) added 14049
2.108 (a)(29) added 30711
11 Removed 37783
15 Authority citation revised 31163
15.52 Revised 31164
17.1 (f) amended 21931
17.2 (b) amended 21931
17.7 (c)(3)(ii), (4) (i) and (iii) amended 21931
17.8 (c)(4) amended 21931
17.10 (b)(5) amended 21931
17.14 (b) through (o) redesignated as (c) through (p); new (b) added 14201
(a)(2), (c) (1), (2), (e) (2) through (4), (k)(4), (l) (5), and (7) through (9) amended 21931
17.18 (d) (6) and (7) amended 21931
17.21 Amended 21931
17 Appendix A amended 21931
21 Regulations at 52 FR 48017 confirmed; see regulation codified at 49 CFR 24 8912
21.1 Regulations at 52 FR 48016 confirmed; see regulation codified at 49 CFR 24 8912
26.1—26.3 (Subpart A) Authority citation revised 41239
26.2 Revised 5922
26.3 (b)(1), (c), and (e)(2) revised 5922
(a) and (b) introductory text revised; (b)(4) added 41239

Chapter I—Agricultural Marketing Service (Standards, Inspections, Marketing Practices), Department of Agriculture

27.80 Introductory text, (a), (b), and (d) through (h) revised 23451
27.81 Revised 23451
28.116 (a) amended 23451
28.117 Revised 23451
28.120 Revised 23451
28.122 Revised 23451
28.123 Revised 23451

CHANGES JANUARY 3 THROUGH OCTOBER 31, 1989

Page
28.148 Revised.....23452
28.149 Revised.....23452
28.151 Revised.....23452
28.184 Revised.....23452
28.909 (b) revised.....23452
28.910 (b) revised.....23452
28.911 Revised.....23452
28.956 Revised.....23452
29.12—29.500 (Subpart B) Authority citation added...3406, 24663
29.123 Introductory text and (b) heading revised; (c) redesignated as (d); new (c) added.....3406
(a) amended.....27856
29.401 (p) and (u) revised.....24663
29.427 Revised.....24663
Amended.....27855
29.429 Revised.....24663
29.431 Added.....24663
29.500 (b) revised.....18880
(a) revised.....36955
29.1001—29.6661 (Subpart C) Sectional authority citations removed; authority citation revised.....7926
29.1168 Revised.....7926
29.8001 Table amended.....31797
33.8 Revised.....29318
33.12 (a) revised.....29318
51.63—51.77 (Subpart) and undesignated center heading Added; eff. to 9-1-89.....23455
Extended to 10-6-89.....38198
51.3085—51.3106 (Subpart) Revised.....39979
53.203 (a) amended.....3411
54.27 (a) and (b) amended.....21401
54.104 (a) and (g) revised.....3411
55.510 (b) and (c) revised.....22410
55.550 Revised.....22410
55.560 (a)(3) revised.....22410
56.46 (b) and (c) revised.....22410
56.52 (a)(4) revised.....22410
56.54 (a)(2) revised.....22410
58.1 Amended.....15167
58.41 Revised.....15167
58.43 Revised.....15167
58.44 Revised.....15167
58.45 Revised.....15167
58.47 Revised.....15167
58.2627 Table II revised.....31646
58.2635 (b)(6) revised.....31646
59.5 (b)(4) revised.....37289
59.18 (b) table revised (OMB numbers).....37290

Page
68 Effective date corrected.....88
68.11 (a), (b), (c), (d), and (e) amended.....5923
68.90 Undesignated center heading and Table 2 revised.....5923
68.201—68.213 (Subpart C) Heading footnote 1 removed; note added.....21403
68.202 (m) amended and footnote 2 removed.....21403
68.203 Amended and footnotes 2 and 3 removed.....21403
68.204 Removed.....21403
Redesignated from 68.205.....21403
68.205 Redesignated as 68.204; new 68.205 redesignated from 68.206.....21403
68.206 Redesignated as 68.205; new 68.206 redesignated from 68.207 and amended.....21403
68.207 Footnotes 2 and 3 removed.....21403
Redesignated as 68.206 and amended; new 68.207 redesignated from 68.208 and amended.....21403
68.208 Footnotes 2 and 3 removed.....21403
Redesignated as 68.207 and amended; new 68.208 redesignated from 68.209 and revised.....21403
68.209 Redesignated as 68.208 and revised.....21403
Added.....21404
68.210 Table revised.....21405
68.212 (c) removed; (a) and (b) redesignated as (b) and (c); new (a) added.....21406
68.213 Revised.....21406
68.251—68.264 (Subpart D) Heading footnote 1 removed; note added.....21403
68.252 (o) footnote 2 removed....21403
(o) amended.....21406
68.253 Footnote 2 removed.....21403
Amended.....21406
68.254 Removed.....21406
Redesignated from 68.255.....21406
68.255 Footnote 2 removed.....21403
Redesignated as 68.254 and amended; new 68.255 redesignated from 68.256.....21406

CHANGES JANUARY 3 THROUGH OCTOBER 31, 1989

TITLE 7 Chapter I—Con. Page

68.256 Redesignated as 68.255; new 68.256 redesignated from 68.257 21406
68.257 Redesignated as 68.256; new 68.257 redesignated from 68.258 and amended 21406
68.258 Footnotes 2 and 3 removed 21403
Redesignated as 68.257 and amended; new 68.258 redesignated from 68.259 and amended 21406
68.259 Footnotes 2 and 3 removed 21403
Redesignated as 68.258 and amended; new 68.259 redesignated from 68.260 and revised 21406
68.260 Redesignated as 68.259 and revised; new 68.260 added
68.261 Table amended 21406
68.301—68.309 (Subpart E) Heading footnote 1 removed; note added 21403
68.302 (m) and (y) footnote 2 removed 21403
(d)(5) introductory text, (6) introductory text, (7) introductory text, (m), and (y) amended 21406
68.303 Footnote 2 removed 21403
Amended 21406
68.304 Removed 21406
68.305 Footnote 2 removed 21403
Redesignated as 68.304 and amended; new 68.305 redesignated from 68.306 21406
68.306 Redesignated as 68.305; new 68.306 redesignated from 68.307 21406
68.307 Redesignated as 68.306; new 68.307 redesignated from 68.308 and amended 21406
68.308 Footnotes 2 and 3 removed 21403
Redesignated as 68.307 and amended; new 68.308 redesignated from 68.309 and revised 21406
68.309 Redesignated as 68.308 and revised 214.6
Added 21407
68.310 Table amended 21407
68.311 Table amended 21407
68.312 Table amended 21407
68.313 Table amended 21407
68.315 (a) footnote 2 removed 21403
(a) and (d) amended 21407
70.71 (b) and (c) revised 22411
70.76 (a)(2) revised 22411
70.77 (a) (4) and (5) revised 22411
81 Added; interim 31320
180 Authority citation revised 11489
180.175 Revised 11489
201.104 Regulation at 53 FR 52974, effective 1-1-89 4753
Regulation at 53 FR 52974 confirmed; effective date revised 19541

Chapter II—Food and Nutrition Service, Department of Agriculture

210.2 Amended 12580
210.4—210.8 (Subpart B) Heading revised 12580
210.5 (d)(1) amended 12580
210.7 (a) amended; (c) added 12581
210.8 Heading revised; (a) through (c) redesignated as (b) through (d); new (a) added; new (b), (c), and (d) amended 12581
210.9 (b)(8) revised; (b) (9) through (18) redesignated as (b) (10) through (19); new (b)(9) added; new (b)(19) amended 12581
210.15 (a)(4) and (b)(1) amended 12582
210.18 Nomenclature change; (g)(2) removed; (g) (3) through (6) redesignated as (g) (2) through (5); new (g)(6) added; new (g)(2)(ii), (i)(1) (ii) and (iii), (i)(3)(ii), (4) introductory text and (ii), and (n)(5) revised; (m)(1) amended 12581
210.19 (c) introductory text and (d)(1) amended; (c)(1) revised 12582
210 Appendix B amended 18465
215.2 (e-1) amended; (v) revised; (x-1) redesignated as (x-2); new (x-1) added 2989
215.3 (b) and (c) amended 2989
215.13 (a)(1) amended 2990

CHANGES JANUARY 3 THROUGH OCTOBER 31, 1989

Page

215.16 (a) and (g) amended..... 2990
220 Authority citation revised..... 13047
220.2 (c) and (u) revised; (m) removed; (x-1) added; (z) amended..... 2990
220.3 (b) and (c) amended..... 2990
220.8 (f) revised..... 2990
(a) revised; (b) (1) and (3) removed; (b)(2) introductory text, (2) (i), (ii), and (iii) redesignated as (b) introductory text, (1), (2), and (3); new (b) introductory text heading added..... 13047
(a)(2) table corrected; (3) correctly designated..... 13605
220.15 (a)(1) amended..... 2990
220.20 (f) and (g) amended..... 2990
220.21 Added (OMB numbers)..... 2990
220 Appendix A amended..... 13048
Appendix B amended..... 18466
225 Revised..... 18208
225.2 Amended..... 27153
225.16 (d)(3) table amended..... 27153
226.2 Amended..... 27153
226.15 (e) (5) through (11) redesignated as (e) (6) through (12); new (e)(5) added; interim..... 26724
226.17 (b)(3) amended; interim..... 26724
226.19 (b)(4) revised; (b)(5) removed; (b) (6) through (10) redesignated as (b) (5) through (9); new (b)(5) amended; interim..... 26724
226.20 (c) (1), (2), and (3) tables amended..... 27153
226.25 (g)(1)(ii) revised; interim..... 13049
235.2 (o) revised; (q-1) added; (u) and (v) removed..... 2991
235.4 (b)(2) amended..... 2991
235.8 (a) amended..... 2991
246 Authority citation revised..... 18091, 22276
246.14 (a)(2) revised; interim..... 18091
246.16 (b)(2) amended; (b)(3) redesignated as (b)(4); new (b)(3), (h), (i), (j), and (k) added; (g) heading revised; (g) (7) and (8) removed; interim..... 18091

Page

(b)(3)(vi) correctly designated..... 19486
246.29 Added; interim..... 22276
250 Authority citation revised..... 42475
250.14 Heading revised; (a) through (e) redesignated as (b) through (f); new (a) added..... 42475
250.15 (a)(1) revised; (a)(2) amended..... 42476
250.18 (b)(1) amended..... 7525
250.19 (b)(2) (i) and (iii) revised; (b)(2) (iv) through (vi) added..... 7525
(b)(2)(vi) (A) and (B) corrected..... 25564
(c) redesignated as (d); new (c) added..... 42477
250.24 Added..... 43477
250.30 (c)(1) and (k) amended; (j)(1)(i)(D) and (ii)(F) added; (m)(1)(vii) removed; (m)(1) (viii) through (x) redesignated as (m)(1) (vii) through (ix); (c)(4)(ii), (v)(iii)(I), (d), (e), new (m)(1)(viii), (n)(3), and (q)(5) revised..... 7525
(d)(1)(iii), (2), and (3) correctly designated; (d)(1)(iii) and (e)(1) corrected..... 25564
271 Technical correction..... 25547
271.2 Amended..... 7002, 24154
(11) added; interim..... 24527
271.7 (b), (c), (d), and (e) amended..... 27154
271.8 Table amended (OMB numbers)..... 7002
Table amended (OMB numbers); interim..... 24527
272 Technical correction..... 25547
272.1 (g)(104) added..... 4251
(g)(105) added..... 7003
Regulation at 52 FR 26941 confirmed; (g)(90) amended; (g)(106) added..... 12174
Regulation at 53 FR 22292 confirmed..... 19872
(g)(111) added..... 23951
(g)(109) added..... 27154
Regulation at 51 FR 28200 confirmed; (g)(78)(ii) revised; (g)(108) added..... 24515
(g)(110) added; interim..... 24527

CHANGES JANUARY 3 THROUGH OCTOBER 31, 1989

TITLE 7 Chapter II—Con. Page

(g)(107) added..... 24666
272.2 (a)(2) amended; (d)(1)(viii) added.....7003
(a)(2) amended; (d)(1)(ix) added; interim.....24527
272.4 (f) added.....7003
(b)(3)(ii)(B) and (d)(1)(i) amended; (d)(2) redesignated as (d)(3); new (d)(2) added; interim.....24527
272.5 (c) revised; interim..... 24527
272.7 (c) and (f)(3)(iii) amended.....24154
273 Technical correction..... 25547
273.1 (e) introductory text and (1) through (5) redesignated as (e)(1) and (1) (i) through (v); new (e)(2) added..... 4251
(f) introductory text added; (f)(1) introductory text and (i) (A) and (B) removed; (f)(1)(i), (ii), and (iii) redesignated as (f)(1) introductory text, (i), and (ii); new (f)(1) introductory text amended.....7003
(f)(1) introductory text, (i), and (ii) correctly removed; (f)(1)(i), (A), and (B) redesignated as (f)(1) introductory text, (i), and (ii)..... 12174
(d)(1) heading revised; (d)(1)(i)(A) amended; (d)(1)(i) (B) through (E) redesignated as (d)(1)(i) (C) through (F); new (d)(1)(i)(B) added..... 24666
273.2 (c)(1), (g)(1), (i)(3)(i), (j)(1)(iv), and (2)(i) amended; (k)(1)(i) (D) through (O) redesignated as (k)(1)(i) (E) through (P); new (k)(1)(i)(D) added; new (k)(1)(i) (F), (I), and (J) amended.....4252
(g)(1) amended; (g)(2) removed; (g)(3) redesignated as new (g)(2).....7004
Regulation at 52 FR 26941 confirmed; (e)(2) amended; (f)(1)(x) correctly designated.....12174
Regulation at 51 FR 28201 confirmed; (j)(1)(iv) and (2) revised..... 24516

Page

(b), (f)(5)(i), (8)(i)(A) and (ii) revised, (c)(5) redesignated as (c)(6); new (c)(5) added; (d)(1), (e)(2), (f)(8)(i)(C), (g)(2), (h)(1)(i)(C), (j) introductory text and (1)(i) amended; (f)(1)(viii)(A)(6) and (j)(1)(v) added; interim..... 24528
273.8 Regulation at 52 FR 26941 confirmed; (h)(1)(vi) redesignated as (e)(16) and amended.....12174
Regulation at 51 FR 28202 confirmed.....24518
273.9 Regulation at 52 FR 26941 confirmed; (b)(1) (iii) and (v) amended..... 12175
Regulation at 53 FR 22292 confirmed; (c)(2) and (3) through (13) redesignated as (c)(13) and (2) through (12)..... 19872
(c)(1)(ii) (C) and (D) and (11) amended; (c)(1)(ii)(E) and (14) added; (d)(4) revised..... 24154
Regulation at 51 FR 28202 confirmed.....24518
(c)(1) amended; interim.....24528
273.10 (a)(1) (i) and (ii) amended.....4252
(g)(3) removed.....7004
(a)(1)(ii) introductory text, (d)(1)(i), (e)(1)(i)(E), (2)(ii)(A), (vi) (A) and (C), and (4)(ii)(C) amended; (e)(4) heading and (i) revised; (e)(4)(ii) (D), (E), and (F) added.....24155
Regulation at 51 FR 28202 confirmed; (d)(7) revised.....24518
(d)(1)(i), (g)(1)(i)(A) and (ii) amended; interim..... 24529
273.11 (i), (j), and (k) redesignated as (j), (k), and (l); new (i) added..... 4253
(k) removed; (l) redesignated as (k).....7004
(e)(7) amended..... 12175
(c)(2)(iii) amended.....24155
(a)(1)(v) added; interim..... 24530
273.12 (e) introductory text and (1)(i)(A) amended; (e)(1)(i)(C) revised.....24155

CHANGES JANUARY 3 THROUGH OCTOBER 31, 1989

Page

(a)(1)(vi) revised; (b)(1) (ii) and (iii) amended; (b)(1) (iv) and (v) added; interim..... 24530
273.13 (a)(2) amended; interim..... 24530
273.17 (a)(1) introductory text amended.....24518
273.18 (i) (1) and (2) removed; (i) amended.....7004
(a) (1), and (2) revised; (b)(1)(iv) and (2)(vi) added; (c)(1)(ii) amended.....24518
273.21 (a)(4), (b), and (g) introductory text revised; (g)(1) removed; (g) (2) through (4) redesignated as new (g) (1) through (3); (d) introductory text and (2), (e) heading, (f) heading, and (1)(ii), (g) heading, and new (g) (1), (2), and (3) headings, and new (g)(3) amended.....24155
(c) introductory text, (5), (i)(3), and (j)(3)(iii)(C) revised; (h)(3)(iii) and (j)(3)(iii)(D) redesignated as (h)(4) and (j)(3)(iii)(E); new (h)(3)(iii) and new (j)(3)(iii)(D) added; (f)(2)(i), (h)(3) (i) and (ii), (h)(4), (i)(1) and (j)(3)(iii)(B) amended.....24530
274 Revised..... 7004
274.2 (b) (2) and (3) revised; (b)(4) added; interim.....24530
275.3 (c)(4) amended..... 23951
275.10 (a) amended.....7016
276.1 Revised..... 7016
276.2 Revised..... 7016
Regulation at 26941 confirmed; (d) amended..... 12175
277.4 (f) added; interim.....24531
277 Appendix A amended; interim..... 24531
278.1 (e) amended..... 12175
278.6 (a), (f) (1) and (4) amended; (b), (i) and (j) redesignated as (b)(1), (l) and (m); (b) heading, (2), new (i), (j), and (k) added; (f), (g), and (h) headings revised; interim..... 18646

Chapter III—Animal and Plant Health Inspection Service, Department of Agriculture

Page

300.1 (a) revised.....12871
300.2 (a) amended; (b) revised.....12871
301 Authority citation revised.....38645
301.38—301.38-8 (Subpart) Revised.....32791
301.38-1 Corrected.....38494
301.38-2 (b) and (c) corrected.....38494
301.38-6 (a) corrected.....38494
301.38-8 Corrected.....38494
301.45 (a) amended; interim.....31007
301.45-2a Amended; interim..... 31007
301.52 Regulation at 53 FR 36432 confirmed..... 801
301.52-2a Regulation at 53 FR 36432 confirmed..... 801
301.75-1 Amended; interim..... 98
Amended..... 12180
301.75-2 (a) revised; (b) amended.....12180
301.75-6 (e) amended..... 12180
301.75-7 (b)(3)(iii) redesignated as (b)(3)(iv); new (b)(3)(iii) added; interim..... 98
Revised..... 12180
301.75-12 (a) revised; (b) and (d)(1) amended.....12183
301.78—310.78-10 (Subpart) Removed; interim.....25439
Added; interim..... 35632
301.78-1 Amended.....38645
301.78-3 Regulations at 53 FR 40866 and 53 FR 46845 confirmed.....11490
(c) amended..... 38645
(c) amended; interim.....42479
301.78-5 Amended.....38645
301.78-10 (d) added.....38645
301.80-2a Revised; interim..... 24314
Regulation at 54 FR 24314 confirmed.....43269
301.81 (a) amended; interim.....8268
Regulation at 54 FR 8268 confirmed.....22739
301.81-2a Amended; interim..... 8268
Corrected..... 12310
Regulation at 54 FR 8268 confirmed.....22379
301.93—301.93-10 (Subpart) Added; interim.....34480

CHANGES JANUARY 3 THROUGH OCTOBER 31, 1989

TITLE 7 Chapter III—Con. Page

301.93-3 (c) amended; interim 39162, 43038, 43576
318 Authority citation revised 3578
318.13a (b) removed 3578
318.13-1 Amended 391
318.13-3 (a) revised; (d) added 3578
318.13-4g Redesignated as 318.13-4h and footnote 2 redesignated as footnote 5; new 318.13-4g added 391
318.13-4h Redesignated from 318.13-4g and footnote 2 redesignated as footnote 5 391
318.13-5 Footnote 3 redesignated as footnote 6 391
318.13-6 Revised 3578
318.13-7 Heading revised; (a) and (b) amended 3578
318.13-8 Revised 3578
318.13-9 Revised 3578
318.13-10 Removed; new 318.13-10 redesignated from 318.13-12 and revised 3579
318.13-11 Removed 3579
Added 3580
318.13-12 Redesignated as 318.13-10 and revised; new 318.13-12 redesignated from 318.13-13 and (a) amended 3580
318.13-13 Footnotes 4 and 5 redesignated as footnotes 7 and 8 391
Redesignated as 318.13-12 and (a) amended; new 318.13-13 redesignated from 318.13-14 and revised 3580
318.13-14 Redesignated as 318.13-13 and revised; new 318.13-14 redesignated from 318.13-15 3580
318.13-15 Redesignated as 318.13-14; new 318.13-15 redesignated from 318.13-16 3580
318.13-16 Redesignated as 318.13-15 3580
Redesignated from 318.13-17 3580
318.13-17 Redesignated as 318.13-16 3580
318.58-1 (f) added 3580
318.58-2 Removed 3580
Redesignated from 318.58-3 and heading revised; (a) through (c) redesignated as (b) (1) through (3); new (a) and (b) heading added 3580
318.58-3 Redesignated as 318.58-2 and heading revised; (a) through (c) redesignated as (b) (1) through (3); new (a) and (b) heading added; new 318.58-3 added 3580
318.58-3c Redesignated as 318.58-4a 3581
318.58-4 Redesignated as 318.58-5 3580
Added 3581
318.58-4a Redesignated from 318.58-3c 3581
318.58-5 Removed; new 318.58-5 redesignated from 318.58-4 3580
318.58-7 Amended 3581
318.58-8 Revised 3581
318.58-9 Revised 3581
318.58-10 Removed; new 318.58-10 redesignated from 318.58-11 3581
318.58-11 Redesignated as 318.58-10 and revised 3581
Added 3582
318.58-12 Redesignated as 318.58-14 3582
318.58-13 Revised 3582
318.58-14 Removed 3581
Redesignated from 318.58-12 3582
318.58-15 Added 3583
318-56-16 Added 3583
319.37-14 (b) amended 34133
319.56-2 (h) amended; interim 12873
Regulation at 54 FR 27321 confirmed 27321
319.56-2p (a)(3), (b)(1), (6) and (e) amended; (c) revised; (a)(3) (iii) through (vii) and (f) added; (d)(1) redesignated as (d); (d)(2) removed 33666
352.29 (b) and (f) amended 43167
354.1 (a) (1), (2), and (b) introductory text amended 13506
354.2 Table amended 14622, 25225, 37932
371 Revised 23194
371.12 (d)(2) corrected 27793

CHANGES JANUARY 3 THROUGH OCTOBER 31, 1989

Chapter IV—Federal Corp Insurance Corporation, Department of Agriculture

Page

400.152 (b) amended....28411
400.250—400.252 (Subpart N) Added.... 24318
401 Sales closing date extended....7391, 38961
Sales period clarification....10621
Sales period clarification corrected....11935
401.8 Regulation at 53 FR 16539 confirmed.... 9766
(d) amended....20370
401.101 Amended.... 20504
401.103 Amended.... 20504
401.105 Amended.... 20504
401.106 Amended.... 20504
401.107 (e) revised....21196
401.110 Amended.... 20504
401.111 Amended.... 20504
401.113 Amended.... 20504
401.114 Amended.... 20504
401.116 Amended.... 20504
401.117 Amended.... 20504
401.118 Amended.... 20503
401.123 Amended.... 28795
401.124 Amended; interim....20369
Amended.... 20504
Regulation at 54 FR 20369 confirmed....33493
401.127 Added....20501
401.130 Added....43270
401.131 Added....43273
401.140 Added....7527
401.142 Added....43275
401.143 Added....14203
402 Authority citation revised....20505
402.7 (d) amended....20505
403 Authority citation revised....24320
403.7 (d) amended....24320
405.8 Technical correction.... 6381
405.9 Corrected.... 11935
406 Added....3412
Authority citation revised....33494
406.5 Amended.... 33494
406.7 (d) corrected.... 14206
409 Authority citation revised....38962
409.7 (d) amended; interim.... 38962
411 Sales closing date extended....2991

Page

Authority citation revised....20506
411.7 (d) amended....20506
416 Authority citation revised....20507
416.7 (d) amended....20507
422 Authority citation revised....20508, 43277
422.7 (d) amended....20508
(d) amended; interim.... 43277
422.9 Revised.... 3417
422.10 Added....3418
422.11 Added....3419
425.7 (d) amended....20371
426 Removed....20508
430 Authority citation revised....20509
430.7 (d) amended....20509
433 Authority citation revised....20510
433.7 (d) amended....20510
435.7 (d) amended....20372
436 Authority citation revised....20511
436.7 (d) amended....20511
437 Authority citation revised....20512
437.7 (d) amended....20512
443.7 (d) amended....20373
455 Authority citation revised....30007
455.5 Amended.... 30007

Chapter VII—Agricultural Stabilization and Conservation Service (Agricultural Adjustment), Department of Agriculture

701.86 Added....41819
704.7 (e) added; interim.... 803
725 Authority citation revised....22412
725.91 (d) revised.... 22412
725.51 Regulation at 53 FR 43846 confirmed.... 3583
725.93 Amended.... 22412
725.99 (e) revised....22412
725.100 (c)(1) revised....22412
725.108 Revised.... 22412
726 Authority citation revised....22413
726.51 Regulation at 53 FR 43846 confirmed.... 3583
726.68 Regulation at 53 FR 43846 confirmed.... 3583
726.85 (d) revised.... 22413

CHANGES JANUARY 3 THROUGH OCTOBER 31, 1989

TITLE 7 Chapter VII—Con. Page

726.87 Amended 22413
726.93 (e) revised 22413
726.94 (c)(1) revised 22413
726.99 Revised 22413
760.2 Regulation at 53 FR 44001 confirmed 11693

Chapter VIII—Federal Grain Inspection Service, Department of Agriculture

800.1 Revised 9197
800.5 (c) amended 5924
800.7 Amended 5924
800.8 (a), (b), (c), (d), and (e) amended 5924
800.31 Amended (OMB number) 5924
800.32 Amended (OMB number) 5924
800.33 Amended (OMB number) 5924
800.37 Amended (OMB number) 5924
800.45 Amended (OMB number) 5924
800.46 Amended (OMB number) 5924
800.60 Amended (OMB number) 5924
800.73 (c) amended 5924
800.125 OMB number 5924
800.136 OMB number 5924
800.172 Amended (OMB number) 5924
800.185 Amended (OMB number) 5924
800.187 Amended (OMB number) 5924
800.195 Amended (OMB number) 5924
800.196 Amended (OMB number) 5924
800.197 Amended (OMB number) 5924
800.198 Amended (OMB number) 5924
801.7 Revised; interim 36751
802.1 Amended (OMB number) 5924
810.104 (b) amended 24157

Chapter IX—Agricultural Marketing Service (Marketing Agreements and Orders; Fruits, Vegetables, Nuts), Department of Agriculture

Page

905 Limitation of handling; interim 21409, 30711
Budget of expenses 29318
905.9 Revised 37292
905.15 Revised 37292
905.16 Introductory text revised 37292
905.19 Revised 37293
905.41 (c) added 37293
905.52 (a) (3), (4), (5) and (d) revised 37292
905.83 (c) redesignated as (d); new (c) added 37293
905.306 Regulation at 53 FR 47662 confirmed 5406
Regulation at 53 FR 49294 confirmed 5584
906.120 (b) revised 18095
906.123 (b) revised 18095
906.340 (a)(1)(ix) redesignated as (a)(1)(xi); (a)(1)(iii) and new (xi) revised; new (a)(1)(ix) and (x) added; interim 41585
906.365 (a) introductory text, (2), (4) and (b) revised; (c) removed 3421
Regulation at 53 FR 3421 eff. 2-1-90 41584
907 Limitation of handling 1, 803, 1325, 3422, 4253, 5407, 6503, 7171, 7172, 8181, 9025, 10137, 10535, 10971, 11159, 11936
Budget of expenses 7926
907.142 Revised 24322
908 Budget of expenses 7926
908.142 Revised 24322
910 Limitation of handling 2, 804, 1326, 3423, 4254, 5407, 6382, 7173, 8182, 9026, 10138, 11160, 12183, 13160, 14050, 14925, 16097, 18272, 19347, 20512, 21595, 22739, 23951, 24667, 25565, 26724, 27627, 28796, 29701, 30535, 31321, 32035, 32951, 34134, 35315, 36752, 37449, 38373, 38962, 40369, 41433, 42287, 43039, 43799
Budget of expenses 39981
910.159 (c) added 13159
911 Budget of expenses 15169, 35453

CHANGES JANUARY 3 THROUGH OCTOBER 31, 1989

Page
915 Budget of expenses..... 15169
915.332 (a)(2) Table I revised; interim.....24324
Regulation at 54 FR 24324 confirmed; (a)(2) Table I amended.....36957
916 Budget of expenses..... 30365
916.350 (a)(1) and (b) amended; (a)(8) revised..... 27860
916.356 Regulation at 53 FR 19226 and 22609 confirmed; (a)(1)(i) introductory text revised; (a)(1)(iv) amended..... 12423
(a)(2) introductory text and (3) introductory text revised; interim.....18097
(a) table, (1) (iii), (iv), (4), and (5) amended.....27861
917 Budget of expenses... 30365, 33668
917.120 Added.....29322
917.442 (a)(1) and (b) amended; (a)(9) revised..... 27861
917.454 (a)(5) revised; interim.... 24668
(a)(1) and (d) amended; (a)(2), (5), and (8) revised..... 27861
Regulation at 54 FR 24668 confirmed.....35868
917.459 Regulation at 53 FR 19234 confirmed; (a)(1)(i) revised; (a)(1)(iv) amended.....12431
(a) Table I and (4) corrected..... 12432
(a)(1) (iii), (iv), (2), (4), (5) and Table 1 amended; (a)(6) added..... 27861
917.460 Regulation at 53 FR 19224 confirmed; (a)(2) revised; (a)(3)(iii) amended..... 12427
(a)(3) (ii), (iii) Tables I and II and (b) amended.....27861
917.461 (a) introductory text, (l) and (b)(3) revised; (b)(5) added; interim.....32796
918.226 Added.....24888
919 Budget of expenses..... 20513
919.111 Revised..... 5585
920 Budget of expenses..... 38964
920.302 (a)(1), (4) (ii), (iii) and (b) amended..... 41436
921 Budget of expenses..... 29319
922 Budget of expenses..... 29319
922.321 (a)(1) revised; interim.... 26185
Regulation at 54 FR 26185 confirmed.....37294
923 Budget of expenses..... 29319
924 Budget of expenses..... 29319
925 Budget of expenses..... 15170

Page
926 Budget of expenses..... 34483
927 Budget of expenses... 12583, 38199
Heading revised.....38207
928 Budget of expenses..... 29318
928.120 Revised..... 20516
928.122 Added.....20516
929 Budget of expenses..... 37295
929.153 (a) revised.....29324
931 Budget of expenses..... 38201
932 Budget of expenses..... 5586, 38201
932.153 Revised; interim.....36959
944.401 (b)(12) introductory text revised; interim..... 36959
945 Budget of expenses..... 31798
946 Budget of expenses..... 13835
946.336 (Subpart) Heading added; introductory text, (a)(2)(i), (c), and (d)(7) revised.....27864
(g) redesignated as (g)(1); (g)(2) added..... 41586
947 Budget of expenses..... 32434
948 Budget of expenses... 29325, 33495
948.386 (a)(1) revised.....806
(a) (2) and (3) revised; interim..... 962
Regulations at 54 FR 962 confirmed.....11491
949 Added.....23636
953 Budget of expenses..... 24541
955 Added; interim..... 10973
Budget of expenses..... 13667
Regulation at 54 FR 13667 confirmed.....19348
955.101 Added; interim..... 18648
Regulation at 54 FR 18648 confirmed.....29326
958 Budget of expenses..... 29325
959 Budget of expenses..... 6863
959.322 Introductory text revised; (i) amended..... 8520
967 Budget of expenses..... 35317
Limitation of handling..... 37635
967.141 (a) revised.....35317
971.322 Introductory text revised; (a)(4) and (5) redesignated as (a)(5) and (6); new (a)(4) and (b)(3) added..... 8183
979 Budget of expenses..... 4753
979.304 Amended..... 13507
980.1 (e) revised.....22577
980.117 (a)(2), (b) (1) and (2) revised..... 8520
981 Marketing percentages..... 3584
Referendum order..... 30713

CHANGES JANUARY 3 THROUGH OCTOBER 31, 1989

TITLE 7 Chapter IX—Con. Page

981.236 Revised..... 31504
981.441 (d)(1)(i)(F) redesignated as (d)(1)(i)(G); new (d)(1)(i)(F) added..... 5409
(c)(3)(i) and (e) revised; (c)(6)(v) redesignated as (c)(6)(vi); new (c)(6)(v) added..... 6866
981.442 (a)(5) amended..... 31502
981.474 (e) added..... 5409
982 Marketing percentages..... 13509
Budget of expenses..... 24542
982.453 Revised..... 24328
984 Budget of expenses..... 19542
985 Marketing percentages; regulation at 53 FR 38281 confirmed..... 964
Marketing percentages..... 9768, 13513
Marketing percentages; interim..... 13513
Marketing percentages; regulation at 54 FR 13513 confirmed..... 26729
Budget of expenses..... 11492
985.209 Revised; interim..... 37935
987 Budget of expenses... 19543, 35318
989 Marketing percentages..... 19350
Authority citation revised..... 43041
989.29 (b) (2) and (4) revised..... 34137
989.39 Revised..... 34137
989.54 (a) amended..... 24670
989.56 (a) and (c) revised..... 34137
989.66 (b)(4) revised..... 34138
989.67 (g) revised..... 34138
989.154 Added..... 24670
989.156 (k) amended..... 9416
989.166 (a) removed; (b) (1), (2), (c) (1) through (3), and (d) through (f) redesignated as (a) (1), (2), (b) (1) through (3), and (c) through (e)..... 29327
989.213 (b), (c) and (d) revised..... 43041
989.221 Revised; interim..... 34485
989.241 Marketing percentages; interim..... 7927
989.401 (a)(1) and (b) revised..... 35636
989.601 Revised..... 41587
993 Budget of expenses..... 36960
998 Budget of expenses..... 22577
998.36 Designation and heading correctly added..... 227
998.100 Heading revised; interim..... 25441
Regulation at 54 FR 25441 confirmed..... 37297
998.200 (a) revised; interim..... 25441
(a) table corrected..... 27271
Regulation at 54 FR 25441 and 27271 confirmed..... 37297
998.300 Heading and (u) revised; interim..... 25442
Regulation at 54 FR 25442 confirmed..... 37297

Chapter X—Agricultural Marketing Service (Marketing Agreements and Orders; Milk), Department of Agriculture

1006.7 Revised..... 6383
1006.13 (b) revised..... 6383
1006.40 (b)(6) revised; (b)(7) removed..... 6384
1006.41 Revised..... 6384
1006.51 Amended..... 6384
1006.52 (c) added..... 6384
1006.60 (h) removed..... 6384
1006.75 (b) revised..... 6384
1006.78 Revised..... 6384
1012.7 Revised..... 6384
1012.13 (b) revised..... 6385
1012.40 (b)(6) revised; (b)(7) removed..... 6385
1012.41 Revised..... 6385
1012.51 Amended..... 6386
1012.52 (c) added..... 6386
1012.60 (h) removed..... 6386
1012.75 (b) revised..... 6386
1012.78 Revised..... 6386
1013.7 Revised..... 6386
1013.12 Revised..... 6386
1013.13 (b) revised..... 6386
1013.40 (b)(6) revised; (b)(7) removed..... 6387
1013.41 Revised..... 6387
1013.50 Introductory text and (c) revised..... 6387
1013.51 Amended..... 6387
1013.52 (c) added..... 6387
1013.60 (h) removed..... 6387
1013.73 (a) (1) and (2) amended..... 6387
1013.75 (b) revised..... 6388
1013.78 Revised..... 6388
1036.40 (c) (1) and (3) revised..... 36753
1040.52 (a)(1) revised; (a)(2) amended..... 29328
1040.74 Amended..... 29328

CHANGES JANUARY 3 THROUGH OCTOBER 31, 1989

Page

1040.75 (a)(2) removed; (a)(3) revised.....29328
1065.7 (b) introductory text amended.....41241
1065.13 (d) (2) and (3) temporarily amended.....15171
(d) (2) and (3) amended.....41241
1076.13 (c) (2) and (3) temporarily suspended.....31799
1079.7 (b) amended.....41242
1079.13 (d) (2) and (3) temporarily suspended in part.....40858
1097.7 (b) removed.....3424
1106.12 (b)(5) temporarily suspended.....13837
1106.13 (d)(1) temporarily suspended.....12584
1124.2 Corrected.....3557
1124.7 (b)(1) corrected.....3557
1124.17 Corrected.....3557
1124.40 (c)(6) corrected.....5587
1124.43 (b) corrected.....3557
1124.44 (a)(13)(i) corrected.....3557
(a)(9)(ii) introductory text corrected.....5587
1124.50 (c)(3) corrected.....5587
1124.51a (a) introductory text corrected.....3557
1124.52 (a) introductory text, (c), and (d) introductory text corrected.....3557
1126.7 (d) introductory text and (e) introductory text temporarily suspended in part.....32953
1126.13 (e) (1), (2), and (3) temporarily suspended in part.....32953
1135.13 (f), (3), (4), (5), and (6) temporarily suspended.....23457
1137.7 (b) suspended in part.....41438
Technical correction.....41438
1137.12 (a)(1) temporarily suspended in part.....13668, 41438
Technical correction.....41438
1139.7 (d) amended.....25443, 30882
1139.13 (d)(3) amended.....30883
1150.131 (a) (2) and (5) revised.....6264

Chapter XI—Agricultural Marketing Service (Marketing Agreements and Orders; Miscellaneous Commodities), Department of Agriculture

1210 Technical correction.....88

Page

1210.301—1210.367 (Subpart) Added; interim.....24545
1210.400—1210.405 (Subpart) Added; interim.....38205
1230.110 Revised.....15915, 38814
1250.336 (g) through (k) redesignated as (i) through (m); new (g) and (h) added; interim.....99
Regulations at 54 FR 99 confirmed.....11493
(g) corrected.....12310
1250.346 Amended; interim.....100
Regulations at 54 FR 100 confirmed.....11493
1250.349 Existing text designated as (a) and amended; (b) added; interim.....100
Regulations at 54 FR 100 confirmed.....11493
(b) corrected.....12310
1250.514 Revised.....38208
1250.523 Introductory text revised; (d) added.....38208
(d)(2) introductory text corrected.....39077
1260.151 Regulation at 53 FR 52631 confirmed; (a) revised.....15918
1260.172 Regulation at 53 FR 52631 confirmed; (b)(2) revised.....15918
(b)(2) corrected.....28019

Chapter XIV—Commodity Credit Corporation, Department of Agriculture

1413 Technical correction.....6232
1413.13 (g), (n) and (y) revised; interim.....2993
1421 Authority citation revised.....11500, 30717
1421.12 (a) revised; interim.....11500
Regulation at 54 FR 11500 confirmed.....25445
1421.18 (b) revised.....30717
1421.750 (f) added.....30718
1427 Authority citation revised.....11494
1427.1 Revised; interim.....11494
Regulation at 54 FR 11494 confirmed.....25445
1427.2 Revised; interim.....11494

CHANGES JANUARY 3 THROUGH OCTOBER 31, 1989

TITLE 7 Chapter XIV—Con. Page

Regulation at 54 FR 11494 confirmed....25445
1427.3 Revised; interim....11495
Regulation at 54 FR 11495 confirmed....25445
1427.4 (a) revised; (d) through (g) added; interim....11495
Regulation at 54 FR 11495 confirmed....25445
1427.5 (a) through (c) revised; (d) through (o) removed; (p) and (q) redesignated as (d) and (e); interim....11495
Regulation at 54 FR 11495 confirmed....25445
1427.6 (d) removed; interim....11496
Regulation at 54 FR 11496 confirmed....25445
1427.7 (a) redesignated in part as (a)(1); (a)(2) added....41239
1427.8 (b), (c), and (g) removed; (a) and (d) revised; (f) amended; interim....11496
Regulation at 54 FR 11496 confirmed....25445
1427.11 Removed; interim....11496
Regulation at 54 FR 11496 confirmed....25445
1427.13 Revised; interim....11496
Regulation at 54 FR 11496 confirmed....25445
1427.14 Revised; interim....11496
Regulation at 54 FR 11496 confirmed; correctly designated....25445
1427.15 Removed; interim....11497
Regulation at 54 FR 11497 confirmed....25445
1427.16 Removed; interim....11497
Regulation at 54 FR 11497 confirmed....25445
1427.18 (c) amended; (g) revised; interim....11497
Regulation at 54 FR 11497 confirmed....25445
1427.21 Revised; interim....11497
Regulation at 54 FR 11497 confirmed....25445
1427.22 Revised; interim....11497
Regulation at 54 FR 11497 confirmed....25445
(a)(2) redesignated as (a)(2)(i); new (a)(2)(ii) added....41239
1427.23 Revised; interim....11498
Regulation at 54 FR 11497 confirmed....25445
1427.25 Removed; interim....11498
Regulation at 54 FR 11498 confirmed....25445
1427.75—1427.79 (Subpart) Removed; interim....11498
Regulation at 54 FR 11498 confirmed....25445
1427.160 Revised; interim....11498
Regulation at 54 FR 11498 confirmed....25445
1427.161 Revised; interim....11498
Regulation at 54 FR 11498 confirmed....25445
1427.162 Revised; interim....11498
Regulation at 54 FR 11498 confirmed....25445
1427.163 (b) revised; interim....11498
Regulation at 54 FR 11498 confirmed....25445
1427.164 Revised; interim....11499
Regulation at 54 FR 11499 confirmed....25445
1427.165 Revised; interim....11499
Regulation at 54 FR 11499 confirmed....25445
1427.168 Removed; new 1427.168 redesignated from 1427.175; interim....11499
Regulation at 54 FR 11499 confirmed....25445
1427.169 Revised; interim....11499
Regulation at 54 FR 11499 confirmed....25445
1427.172 Revised; interim....11499
Regulation at 54 FR 11499 confirmed....25445
1427.173 Revised; interim....11499
Regulation at 54 FR 11499 confirmed....25445
1427.175 Redesignated as 1427.168; interim....11499
Regulation at 54 FR 11499 confirmed....25445
1427.176 Removed; interim....11500
Regulation at 54 FR 11500 confirmed....25445
1427.177 Removed; interim....11500
Regulation at 54 FR 11500 confirmed....25445
1427.178 Removed; interim....11500
Regulation at 54 FR 11500 confirmed....25445
1427.180 Removed; interim....11500

CHANGES JANUARY 3 THROUGH OCTOBER 31, 1989

Page
Regulation at 54 FR 11500 confirmed....25445
1427.181 Removed; interim....11500
Regulation at 54 FR 11500 confirmed....25445
1434 Authority citation revised....11500
1434.1 Revised; interim....41588
1434.2 Revised; interim....41588
1434.12 Removed; interim....11500
Regulation at 54 FR 11500 confirmed....25445
1434.13 Revised; interim....11500
Regulation at 54 FR 11500 confirmed....25445
1434.14 Revised; interim....11500
Regulation at 54 FR 11500 confirmed; revised....25445
1434.18 Removed; interim....11500
Regulation at 54 FR 11500 confirmed....25445
1434.21 (b) revised; interim....41589
1434.28 Removed; interim....41589
1435.300—1435.313 (Subpart) Regulation at 51 FR 39509 confirmed....41053
1435.300 Revised; interim....41589
1435.301 Revised; interim....41589
1435.303 Nomenclature change; interim....41589
1435.305 (c) revised; interim....41589
1435.307 (b)(5)(ii) revised; interim....41589
1435.310 (b) revised; interim....41589
1435.311 (d) revised; interim....41589
1446.138 Revised....30368
(b) amended; interim....40859
1475 Authority citation revised....43944
1475.1 Amended....43944
1475.3 Amended....43944
1475.4 (a) introductory text and (4) and (d) revised....43945
1475.6 (c)(2), (3)(i), (d)(5), (e)(12) and (14), (g)(1)(i)(A), (ii), (2) (i), (ii), and (h)(4) revised; (c)(3)(iii) added....43945
1475.7 (a) (2) and (3) revised....43946
1475.8 (d)(1)(i) revised....43946
1475.9 Revised....43946
1475.12 Redesignated as 1475.13; new 1475.12 added....43946
1475.13 Redesignated as 1475.14; new 1475.13 redesignated from 1475.12....43946
1475.14 Redesignated as 1475.15; new 1475.14 redesignated from 1475.13....43946
1475.15 Redesignated as 1475.17; new 1475.15 redesignated from 1475.14....43946
1475.16 Redesignated as 1475.18; new 1475.16 added....43946
1475.17 Redesignated as 1475.19; new 1475.17 redesignated from 1475.15....43946
1475.18 Redesignated as 1475.20 and (b) revised; new 1475.18 redesignated from 1475.16....43946
1475.19 Redesignated as 1475.21; new 1475.19 redesignated from 1475.17....43947
1475.20 Redesignated as 1475.22 and revised; new 1475.20 redesignated from 1475.18....43947
1475.22 Redesignated from 1475.20 and revised....43947
1475.101 (b) revised....43947
1475.102 (a) (1) through (5) redesignated as (a) (2) through (6); new (a)(1) added....43947
1475.103 (a) revised; (e) added....43947
1475.202 (e) (1) and (2) redesignated as (e) (2) and (3); new (e)(1) added; (g) amended; (h) revised....43947
1475.302 (b) amended; (d)(3)(i) and (4)(i) revised....43948
1475.501 Revised....43948
1475.502 Amended....43948
1475.503 Revised....43948
1475.504 (a) revised....43948
1477 Revised....40372
1479 Regulation at 53 FR 41309 confirmed....965
1479.6 (a) and (f) amended; (c) revised....965
1479.7 (c) introductory text redesignated as (c)(1) and amended; (c) (1), (2), (3), and (4) redesignated as (c)(1) (i), (ii), (iii), and (iv); new (c)(2) added....965
1479.8 (a) and (b)(3) amended....965
1485 Added....37783

CHANGES JANUARY 3 THROUGH OCTOBER 31, 1989

TITLE 7 Chapter XIV—Con. Page

1550 Added....37784

Chapter XV—Foreign Agricultural Service, Department of Agriculture

1560 Added; interim.... 1327

Chapter XVI—Rural Telephone Bank, Department of Agriculture

1610 Interest rate determination....45729
1610.8 Revised.... 21047
Correctly revised....43415

Chapter XVII—Rural Electrification Administration, Department of Agriculture

1700 Authority citation revised....6867
1700.3c Added....6867
1709 Added....6870
1715 Added....27325
1735 Added....5926
1745 Added....13351
1745.2 (g) corrected.... 16194
1745.32 (b) and (i)(3) corrected....16194
1749 Added....13356
1749.32 (b) corrected.... 16194
1749.42 (a)(3) corrected.... 16194
1750 Added....14626
1754 Added....12186
1763 Added....3984
1765 Added....39267
Technical correction.... 41713
1772 Authority citation revised; section authority citations removed....20518
Sectional authority citations removed....34141
1772.97 Table amended....4756, 20518, 34141
1785 Authority citation revised.... 13669
1785.1—1785.17 Designated as (Subpart A).... 13669
1785.17 Correctly designated.... 17856
1785.66—1785.70 (Subpart B) Added.... 13669
1785.70 (a) correctly revised.... 17703

Chapter XVIII—Farmers Home Administration, Department of Agriculture

Page

1806.2 (b)(4) amended....35869
1806.4 (a)(2) introductory text revised; (a)(2)(i) amended....35869
1807.1 (e) amended.... 14334
1809.1 (b) amended....8523
1822.21—1822.26 (Subpart B) and Exhibit A Removed....6873
1822.271 (e) table amended.... 29330
1823 Authority citation added; Exhibit A amended.... 29330
Authority citation revised....39726
1823.275 (b)(1)(ii) revised.... 39726
1864 Exhibit B corrected....32953
1864.19 (b) revised.... 42799
1902.3 (a) revised....39727
1910 Authority citation revised....11365, 18098
1910.1 (a) revised....11365
1910.3 (c) amended.... 11365
1910.6 (d) amended....11366
1910.7 (b) amended....11366
1910.8 (e) added....29330
1910.52 (a) revised....18098
1910.53 (g) revised....14632
(d) and (e) revised....18098
1910.54 (b) revised.... 18098
1910.59 Revised.... 18098
1910.61 (a)(2)(ii) revised.... 18098
1922 Authority citation revised....8523
1922.101—1922.111 (Subpart C) Revised....8523
1924.1—1924.50 (Subpart A) Exhibit D amended....6874
1924.12 (c) amended.... 14334
1924.201—1924.220 (Subpart E) Removed.... 14334
1924.256 (g)(3) (ii) and (i) amended....14334
1924.263 Amended.... 14334
1930.124 (c) introductory text revised; (c) (1) through (5) redesignated as (c)(3) (i) through (v); new (c) (1), (2), and (3) heading and introductory text added....43416
(c)(3)(ii) amended.... 43417
1930.101—1930.150 (Subpart C) Exhibits B, B-1, and E amended....3772
Exhibit E amended....9197

CHANGES JANUARY 3 THROUGH OCTOBER 31, 1989

Page
Exhibit B amended..... 14335, 43417
Exhibit B-3 amended.....14336
Exhibit C amended..... 39335
1941 Authority citation revised.....11366
1941.1—1941.50 Exhibit A amended.....28019
1941 Exhibit A amended..... 29330
1941.14 Introductory text, (a)(2), (6), and (b) revised; (a)(7) added..... 11366
1941.33 (b)(1)(iv) and (c)(2) revised.....11366
1941.35 (b) revised..... 39727
1942 Authority citation revised.....39727
1942.5 (a)(1)(i) revised..... 29331
1942.12 (a) revised.....39727
1942.17 (j)(3) revised..... 18882
1942.18 (j)(8) amended.....14334
(d)(4) revised..... 18882
1942.19 (h)(10)(iii) revised.....18883
1943.32 (a) amended.....28019
(a) table amended.....29331
1943.35 (a) and (2) amended; (c)(1) revised.....39727
1943.82 (a) amended.....28019
(a) table amended.....29331
1943.85 (a) and (2) amended; (c)(1) revised.....39727
1944.1—1944.50 (Subpart A) Exhibit F amended..... 14334
1944.17 (f) added.....20521
1944.26 (a)(6) added..... 29331
1944.30 (a) amended.....8523
(a) table amended.....29332
1944.32 (a)(1) and (c) revised.....39727
1944.33 (f) revised.....39727
1944.171 (d) table amended.....29332
1944.175 (e)(2) revised.....39728
1944.205 (o) through (ee) redesignated as (q) through (gg); new (o) and (p) added.....14336
1944.211 (a)(6) revised.....14336
1944.212 (j) revised..... 14336
1944.213 (b)(12) added..... 14337
1944.235 (a)(3) revised.....14337
(f)(1) revised.....39728
1944.237 (c)(2) amended..... 14337
1944.201—1944.240 (Subpart E) Exhibit A-6 amended..... 14337
1944.451—1944.500 (Subpart J) and Exhibit A revised; Exhibit C added.....14632
1944.467 (a)(3) added..... 29332
1944.469 (g)(1) revised.....39728

Page
1944 Exhibit A-8 amended.....29332
1945 Authority citation added; sectional authorities removed; Exhibit A amended.... 29332
1945.126 (b)(3) revised..... 39728
1945.128 (b) amended.....39728
1945.167 (a) revised; interim..... 2085
Regulation at 54 FR 2085 confirmed.....30883
1945.169 (n) introductory text revised; (n) (5) and (6) added; interim.....2085
Regulation at 54 FR 2085 confirmed.....30883
1945.175 (c)(1) amended..... 8523
1945.185 (a) revised.....39728
1951 Authority citation revised.....10269
1951.7 (g) redesignated as (h) and revised; new (g) added..... 10269
1951.12 (b) revised..... 18883
1951.1—1951.50 (Subpart A) Exhibit A added.....10270
1951.111 (d)(1) introductory text, (h)(1), (3), (m), and (p)(1) revised; (f) (2), (3), (6), and (7), (g)(2), (h)(1) (i) and (ii) amended..... 26945
1951.121—1951.127 (Subpart C) Added..... 966
1951.207 (l) revised..... 10270
1951.210 (f)(15) added.....29332
1951.211 (c) introductory text amended.....29332
1951.308 (a)(2) (ii) and (v) revised.....28021
1951.312 (d) introductory text, (2) and (e) introductory text revised..... 28021
1951.313 (a)(2), (g) (1), (2), and (h) amended..... 28021
1951.314 (a)(5) amended.....28021
1951.318 Redesignated as 1951.320 and revised; new 1951.318 added..... 14638
1951.320 Redesignated from 1951.318 and revised..... 14638
1951.612 (a)(5) revised.....28412
1951.711 (b)(3) revised..... 28020
1955.4 (b) revised..... 6875
1955.55 (f) added.....20521
1955.60 Revised..... 20522
1955.61 Revised..... 20522
1955.63 (c) revised.....20522

30-245 O - 89 - 2 (10)

CHANGES JANUARY 3 THROUGH OCTOBER 31, 1989

TITLE 7 Chapter XVIII—Con. Page

1955.64 Introductory text, (a) introductory text and (1) revised 20522
1955.66 (a)(2) introductory text added; (a)(2)(i) and (e)(2) and (f) heading revised and text amended 20523
1955.72 Revised 20523
1955.80 (a) and (b) amended 20523
1955.100 Undesignated text revised 20524
1955.109 (j) added 29333
1955.113 (a)(1) amended 6875
1955.117 (f) amended 6875
1955.118 (k) added 29333
1955.143 (a) (1) and (2) amended 6875
1955.147 (f) revised 6875
1962.18 Revised 14791
1962.49 (e) introductory text revised 42799
1965.12 (f) amended 8523
1965.27 (b)(21) added 29333
1965.65 (f)(12) amended 8523
(a)(9) added 29333
1965.68 (a)(2)(iii), (b)(1)(i), (ii), (iv), and (2)(ii) revised 7529
1965.104 (b)(3) amended 20524
1965.105 (b)(2) amended; (e)(2) revised 20524
1965.110 (c) amended 8523
1965.125 (a)(2)(ii)(B) amended 6875
1965.126 (e)(4)(ii) amended 6875
1965.129 Introductory text amended 6875
1980 Authority citation revised 4, 42481
Exhibit A amended 37093
1980.1—1980.100 (Subpart A) Appendix B revised 1549
Appendix E revised 1553
Appendix H revised 1557
1980.1 Amended; interim 12874
1980.6 (a) and (b) amended; interim 4
(a) amended 1548
(a) amended; interim 12874
Regulation at 54 FR 4 confirmed 26946
(a) revised; interim 42481
1980.6 (b) amended; interim 42482
1980.13 (b) introductory text revised 1548
(b)(5) amended 14334

Page

1980.20 Introductory text amended; interim 4
Revised 1548
Regulation at 54 FR 4 confirmed 26946
(a) revised; interim 42482
1980.22 (a) revised 1548
1980.40 Revised 1548
Revised; interim 42482
1980.41 (a) revised 1549
1980.67 Redesignated as 1980.68; new 1980.67 added 1549
1980.68 Redesignated from 1980.67 1549
1980.83 (b) table amended; interim 4, 42483
Regulation at 54 FR 4 confirmed 26949
1980.85 Revised 1549
1980.101—1980.200 (Subpart B) Revised; Exhibit B removed 1558
Exhibit A revised 1582
Exhibit D revised 1592
Exhibit E revised 1594
Exhibit E corrected 5409
Exhibit G added; interim 2086
Regulation at 54 FR 2086 confirmed 30883
1980.101 (a) amended; interim 2086
Regulation at 54 FR 2086 confirmed 30883
1980.284 Added 1597
1980.301—1980.400 (Subpart D) Revised; interim 12874
1980.401 (c) and (d) redesignated as (d) and (e); new (c) added; interim 4
Regulation at 54 FR 4 confirmed 26946
(c) revised; interim 42483
1980.401—1980.500 (Subpart E) Appendix I added; interim 5
Exhibit G added 1599
Regulation at 54 FR 5 confirmed; amended 26946
Appendix I amended; interim 14792
Appendix C amended; interim 42483
Appendix K added; interim 42483
1980.402 Amended; interim 4, 42483
Regulation at 54 FR 4 confirmed 26946

CHANGES JANUARY 3 THROUGH OCTOBER 31, 1989

Page
1980.411 (a)(11) introductory text revised.....28022
1980.423 (a)(1) revised.....28022
1980.453 Amended.....28022
1980.475 (a)(5) redesignated as (a)(6); new (a)(5) and (d) added; (b) revised.....1598
1980.495 Introductory text amended; (i) added; interim.....4
Regulation at 54 FR 4 confirmed.....26946
Introductory text revised; (k) added; interim.....42483
1980.497 (a) amended; interim.....42483
1980.583 Added.....1599
1980 Appendix C amended; interim.....5
Regulation at 54 FR 5 confirmed.....26946
2003 Authority citation revised.....11, 42493
2003.1—2003.5 (Subpart A) Exhibit A revised.....12
Exhibit A amended.....42493

Chapter XXX—Office of Operations and Finance, Department of Agriculture

3017 Added.....4731
Heading and authority citation revised.....4952
Technical correction.....6364
3017.105 (c)(1), (g)(2)(i), (3), (t)(2)(i), (3), (w), and (x) added.....4731
3017.110 (a)(3) added.....4731
3017.305 (c) (3) and (4) amended; (c)(5) added; interim.....4952
3017.311 (a) through (d) added.....4732
3017.312 (a)(1) and concluding text added.....4732
3017.314 (a)(1) and (d)(3) added.....4732
3017.320 (a) revised; interim.....4952
3017.410 (a) (1) through (4) added.....4732
3017.411 Concluding text added.....4732
3017.412 (b)(1)(ii) (A) and (B) added.....4732
3017.413 (a) (1), (2), and (c)(1) added.....4732
Page
3017.415 (c)(1) added.....4733
3017.505 (b)(1), (f), and (g) added.....4733
3017.515 Added.....4733
3017.600—3017.630 (Subpart F) Added; interim.....4952
3017 Appendix C added; interim.....4952

Title 7—*Proposed Rules:*

1.....11204
1e.....32985
15b.....9966
17.....987
26.....22600
27.....15210, 16438-T
28.....15210, 16438-T
29.....5494, 10012, 18905, 23629, 27883, 31530
33.....15216
51.....9824, 10014, 25281, 26466, 30632, 31338, 32419, 41597, 41599
52.....10333, 20133, 22650, 30750, 36982
54.....7431
55.....11541, 13977
56.....13977
58.....6681, 9452
68.....8201
70.....13977
92.....10356
275.....4037
300.....40116
301.....10992, 15217, 18268, 18382, 20476, 43585
318.....9453, 18528, 21069, 26767, 40116
319.....23989, 29566
352.....26767
354.....7195
401.....3040-3049, 7432, 9825, 20391, 20392, 28428, 28820, 33557-33566, 34518, 34519, 35890, 41246, 41248, 43295
402.....9826
403.....14240, 33567, 41249
411.....9827
416.....9828
422.....9829
425.....9830, 37116
430.....9831
433.....9831
435.....9832
436.....9833
437.....9834
443.....9835
449.....28429
454.....20394
456.....42305

CHANGES JANUARY 3 THROUGH OCTOBER 31, 1989

Title 7—*Proposed Rules—Con.* Page

709 25718
725 11001
726 11001
800 ..... 3050, 4109, 7778, 9054, 33702
810 ..... 24176, 25806
905 ..... 6136, 24558, 25283
906 ..... 9455, 41249
907 ..... 3459, 37687
908 ..... 3459, 37687
910 ..... 33704, 34183
911 ..... 7935, 29338, 31843, 37336
915 7935
916 ..... 14080, 26382
917 ..... 9457, 14080, 20141, 26382, 30392
918 ..... 15218, 20857, 35348
919 13891
920 ..... 31042, 34521, 36984
921 24561
922 24561
923 24561
924 24561
925 11004
926 ..... 30393, 41251
927 ..... 8544, 29340
928 ..... 10155, 25283
929 ..... 18296, 31844
931 33706
932 ..... 33706, 36985
933 10341
945 ..... 27178, 33707
946 ..... 10156, 24562, 34184
947 ..... 29341, 34522, 35756
948 ..... 24564, 30394, 34524
949 ..... 4805, 17742, 42306
953 20604
955 ..... 8160, 35656, 41252
958 24564
959 ..... 2137, 4828
966 41253
967 ..... 30754, 31845
968 41601
971 37337
979 4829
980 ..... 4828, 7936
981 ..... 27385, 27386, 34999, 41979
982 ..... 3460, 19377, 36803
984 12923
985 7937
987 ..... 13526, 29342
989 ..... 987, 10158, 12205, 18664, 29343, 34525, 35192
993 31846
998 18297
1001 33709
1002 ..... 33709, 39377
1004 ..... 33709, 39377
1005 ..... 11206, 33709
1006 ..... 3462, 33709
1007 ..... 13692, 20858, 33709

Page

1011 33709
1012 33709
1013 ..... 3462, 33709
1030 ..... 15413, 20605, 33709
1032 ..... 33709, 43182
1033 33709
1036 ..... 15413, 30898, 33709, 38999
1040 ..... 7938, 10214, 26768, 33709
1046 33709
1049 ..... 7938, 13526, 33709
1050 33709
1064 33709
1065 ..... 33709, 35352
1068 33709
1076 ..... 25726, 33709
1079 ..... 15417, 18979, 20605, 33709, 35354
1093 33709
1094 33709
1096 33709
1097 33709
1098 33709
1099 33709
1106 ..... 9458, 11735, 27179, 33709, 36986
1108 33709
1120 33709
1124 33709
1126 ..... 26780, 27179, 33709, 36986
1131 ..... 18665, 30903, 33709
1132 33709
1134 33709
1135 ..... 18298, 33709
1137 ..... 7949, 10159, 33709, 35498
1138 33709
1139 ..... 18666, 25466, 25727, 33709, 41254
1230 26209
1250 26383
1403 25718
1404 25718
1405 34773
1408 25718
1427 22600
1446 30395
1475 21625
1493 ..... 987, 21960
1754 31344
1762 ..... 27883, 43429
1765 39281
1786 22290
1806 39742
1807 ..... 12211, 39742
1822 21530
1864 29569
1890t 12211
1900 ..... 20395, 33906, 34773, 39742
1901 10342
1910 ..... 27387, 33906
1927 12211

CHANGES JANUARY 3 THROUGH OCTOBER 31, 1989

Page
1930 ..... 824, 14822, 18116, 21530, 29901
1933 ..... 6532, 17751
1942 ..... 25588, 27389
1944 ..... 3610, 6532, 14822, 17751, 17958, 21530, 29901, 39742
1948 41626
1951 ..... 3610, 9217, 21530, 33906, 34773, 39742
1955 ..... 10342, 17958, 33906, 39742
1956 ..... 29569, 33906, 39742
1962 33906
1965 ..... 21530, 29569, 33906, 39742
1980 ..... 6417, 10342, 24177

TITLE 8—ALIENS AND NATIONALITY

Chapter I—Immigration and Naturalization Service, Department of Justice

100.2 (c)(3)(vii) added 18649
100.4 (c)(2) amended 2994, 39336
(f) amended 29439
101 Authority citation revised 5927
101.5 Added 5927
103 Authority citation revised 29441, 29881
103.1 (q) amended 6876
(f)(3) and (u) added 18649
(f)(2)(xxxii) removed 29439
(f)(2)(xxxii) added 29441
(f)(2) (xxxi), (xxxii), and (t) revised; (f)(2)(xxxiii) and (n)(4) added; interim 29881
103.2 (d) added; interim 29881
103.3 (a)(3) added; interim 29881
103.5 (c) added; interim 29881
103.7 (b)(1) amended; interim 13, 29882
(b) (1) and (3) amended 13515
204 Authority citation revised 11161
204.1 (a)(3) (ii) and (iii) revised 34142
204.2 (c) (3), (4), and (5) revised; interim 11161
(c) (3) through (5) revised 36754
210 Authority citation revised 4757
210.3 (b)(4) revised 4757
210a Added; interim 29882
210a.1 (d) amended; interim 36277
210a.2 (c)(1) amended; interim 36277
210a.3 (a), (b), (c) and (d)(1) amended; interim 36277
210a.5 (i)(1), (3), (4), (5) and (6) revised; interim 36277
210a.6 (g) amended; interim 26277
210a.7 (c) amended; interim 36277
211 Authority citation revised 8184, 30369
211.1 (b)(1) revised 30369
211.5 (a) and (b) revised 8184
212.1 (l) added 13
214 Authority citation revised 10979
214.2 (b)(1) revised; (b)(4) redesignated as (b)(5); new (b)(4) and (l)(17) added 14
(e) redesignated as (e)(1); new (e)(1) heading and (2) added 10979
214.3 (e)(2), and (h) revised 19544
214.4 (a)(1)(iii) revised; (a)(1)(xviii) added 19544
214.6 Added 15
216 Authority citation revised 30369
216.4 (a)(4) revised 30369
217.5 (a) revised 27120
232 Revised 101
233 Removed 101
235 Authority citation revised; section authority citations removed 101
235.3 (d) revised; (a) amended; (e) and (f) added 101
(f) corrected 6365
235.5 (c) removed 101
237 Authority citation revised 102
237.4 Amended 102
237.5 Existing text designated as (a); (b) added 102
237.6 (a)(5) added 102
238.3 (c) added 102
239 Authority citation revised 102
239.2 (b) removed; (c), (d), and (e) redesignated as (b), (c), and (d) 102
(d) correctly redesignated as (c) 1050
242.21 (b) amended 29439
243 Authority citation revised 39337

CHANGES JANUARY 3 THROUGH OCTOBER 31, 1989

TITLE 8 Chapter I—Con. Page

243.2 Revised..... 39337
245.1 (b) (5), (6), (c)(i) introductory text, (ii) and (3) revised.....29441
245.2 (a)(5)(ii) revised..... 29441
245.6 (a), (c)(2) and (d)(2) revised; (f), (g) and (h) added..... 29441
245a Authority citation revised.....6505
245a.1 (l), (r), (s) (2) through (5) revised; (s) introductory text republished; (v) added.....29448
245a.2 (a)(2)(i) and (c)(5) removed; (d)(4) introductory text and (k)(4) revised..... 29449
245a.3 (a) revised; interim..... 13361
Revised..... 29449
(b)(6), (12)(iii) and (c)(3) corrected.....43384
245a.4 Revised..... 6505
(a)(10), (b)(4)(v) introductory text, (b)(11)(iv)(C) and (c) introductory text revised..... 29455
245a.5 Added.....29437
274a.12 (b)(16) added..... 16
280 Authority citation revised; section authority citations removed.....102
280.1 Amended..... 18649
280.4 Amended..... 18649
280.5 Amended..... 18649
280.6 Amended..... 102
280.11 Amended..... 18649
280.12 Amended..... 18649
280.13 Amended..... 18649
280.15 Amended..... 18649
280.51 (a) and (c) amended..... 18649
280.52 Added.....102
287 Authority citation revised.....39337
287.6 (c) heading revised..... 39337
299 Authority citation revised.....39337
299.1 Amended..... 7173, 29440, 30370, 39337
299.5 Amended..... 7174, 29440, 30370
499 Authority citation revised.....7174
499.1 Amended..... 7174

Title 8—*Proposed Rules:*

103..... 4830, 19905, 25125, 26210, 29344
204.....7433, 9459
210.....31966
210a.....9054
211.....7950
214.....4831
216.....7950
241.....154
242.....29050
245.....25125
286.....24714
287.....38387

TITLE 9—ANIMALS AND ANIMAL PRODUCTS

Chapter I—Animal and Plant Health Inspection Service, Department of Agriculture

1 Authority citation revised.....36119
1.1 Revised..... 36119
2 Revised..... 36147
3 Authority citation revised.....36163
3.10 Removed.....36163
3.34 Removed.....36163
3.59 Removed.....36163
3.84 Removed.....36163
3.110 (a) through (c) removed; (d) through (g) redesignated as (a) through (d).....36163
3.111 Removed.....36163
3.134 Removed.....36163
3.135 Removed.....36163
11.1 Regulation at 53 FR 14782 and 28372 confirmed.....7178
11.2 Regulations at 53 FR 14782, 15641, 28372 and 41562 confirmed; (b) (11) through (18) redesignated as (b) (12) through (19); (b) (8) and (10) removed; new (b) (8), (10), and (11) added..... 7178
11.3 Regulation at 53 FR 14782, 15641, 28373 confirmed.....7178
51.1 Amended..... 32434, 32435
51.2 Amended..... 32435
51.3 (a) introductory text, (1), (2), and (3), and (b) (1), (2), and (3) amended.....32435
51.4 Amended..... 32435
51.5 (a), (b), and (c) amended..... 32435
51.6 (b), (c), and (d) amended.....32435
51.7 (a) and (b) amended..... 32435
51.8 Amended..... 32435
51.9 (b), (c), and (e) amended..... 32435

CHANGES JANUARY 3 THROUGH OCTOBER 31, 1989

Page
77.1 Amended; interim....1146, 4759, 21049, 27628
Regulation at 53 FR 36433 confirmed....4758
Regulation at 54 FR 1146 confirmed....15372
Regulation at 54 FR 4759 confirmed....19351
Amended....31164
Regulation at 54 FR 27628 confirmed....39983
Regulation at 54 FR 21049 confirmed....42945
77.4 (a) amended....31165
77.5 (a) (1), (5) and (b)(1) amended....31165
77.6 Amended....31165
78.8 (c)(1) introductory text and (2) amended....1925
78.9 Introductory text amended, (d) introductory text and (3) revised....1925
78.10 Heading and (b) revised; (c) added....1926
78.41 Regulation at 53 FR 37989 confirmed....1146
(c) amended; (d) removed; interim....25226
(b) and (c) amended; interim....25228
Regulation at 54 FR 25226 confirmed....37450
85.1 Amended....21049
85.8 Amended....21049
91.14 (a)(15)(ii)(A) amended....15919
(a)(15)(ii)(B) added....15919
(a)(15)(iii) and (A) added....26729
(a)(4)(i)(B) added....33668
92 Technical correction....15302
92.1 Amended....968, 31801
Amended; interim....34487
92.2 (i)(2)(iii)(A) and (j)(2) amended....968
(a), (c)(1), (2)(ii), (3)(ii), footnote 2, (iii), (d) footnote 3, (1)(ii), (3)(v), (i)(2)(i), (j)(2), and footnote 6 and undesignated text amended....969
(c)(1), (2)(ii), footnote 3, (c)(3)(v), (d) footnote 4 and (i)(2)(v)(H) amended....970
(i)(1) amended; interim....12898
Regulation at 54 FR 12898 confirmed....27328
(i)(2)(vii) redesignated as (i)(2)(viii); new (i)(2)(vii) added....31801
(b) redesignated as (b)(2) and amended; new (b)(1) amended; interim....34487
92.2a (a) amended....968
92.3 (g) footnote 1 and (h) amended....969
(a) and (h) amended....970
92.4 (a)(4)(i), (10)(iv)(B) and (c)(1) amended....968
(a)(3), (4)(iv)(B), (5)(i), (6)(i), (7), (8)(i), (9)(i), (10) (i), (iii), (iv) (A), (B), (c) (1), (3), (d)(1)(iii), (4), and (6) amended....969
Heading, (a)(1), (4)(iv)(B), (6)(i), (7), (8)(i), (9)(i), (10) (i), (iii), (iv) (A), (B), (c)(3), and (d)(3) amended....970
(d)(7) added....29007
(a)(1) redesignated as (a)(1)(i); new (a)(1) (ii) and (iii) added....31802
(e) amended; interim....34487
92.5 (a)(3) amended....969
92.6 (c) amended....969
92.8 (a) amended....969
(b) and (c) amended....970
92.10 Amended....970
92.11 (b)(1), (c) (1), (2), (d)(1)(iii), footnote 1, (iv), (2), (3)(i) footnote 2, (iii)(D), (e), (f), footnote 3, (3)(ii)(E), (4), (5) (i), (iii), (vi), (6) (i), (iv), (7) (i), (ii) and (iii) amended....969
(b)(1), (c) (1), (2), (d)(1)(iii), footnote 1, (iv), (2), (3)(i), footnote 2, (iii) (D) through (F), (iii), (4), (5), (iii), (vi), (6) (i), (iv), (7) (i) and (iii) amended....970
(d)(1)(i) amended....23953
92.12 (a) and (b) amended....969, 970
92.16 Amended....969
92.17 Amended....969, 31803
92.19 (a) amended....970
92.20 (a) amended....969, 970
92.21 (b) amended....969
92.24 (a) amended....970
92.25 (a) amended....969, 970
92.27 (a) and (c) amended....969
92.28 (a), (c) and (d) amended....969
92.30 Amended....969
92.31 (a) amended....970

CHANGES JANUARY 3 THROUGH OCTOBER 31, 1989

TITLE 9 Chapter I—Con. Page

92.33 (a) amended....969, 970
92.34 Section and footnote 7 amended....969
Footnote 7 amended....970
92.36 (c) amended....969, 970
92.39 Amended....969
92.41 (a) (1), (5), (c) (2), (3) (i), (iv), (4), and (5), and (d) amended....969
(a) (1), (5), (c)(6) and (d) amended....970
Regulation at 53 FR 27847 confirmed....9769
(g) revised....13050
92.42 (a) (1), (4) through (7), (b)(1)(iv), (2)(vii) footnote 16, (3)(i), (4) (ii), (iii), (vi), (viii) and (xi) amended....969
(a) (1), (4), (5), (7), (b)(1)(iv), (2)(iv), (vii) footnote 16, (4) (ii), (vi), (viii) and (xi) amended....970
92.45 (b)(1), (3)(i), (B), (iii), (iv)(B) and (v) amended....970
94 Authority citation revised....7393
94.0 Amended....7393
Amended; interim....14794
Regulation at 54 FR 14794 confirmed; amended....31504
94.1 (c) revised....7393
94.4 (a)(3)(ii) and (b)(4) amended; (a)(4) added....7393
94.6 (d)(4) amended; (g)(1) introductory text revised....7393
Footnote 1 correctly revised....12531
(c), (f), (g) and (h) removed; (d) introductory text, (1), (2), (3), (4), and (e) redesignated as (c) introductory text, (1), (2), (3), (4), and (5); Heading, (a), (b), new (c) introductory text, new (5), and footnote 1 revised; new (d) and new (e) added....14795
Technical correction....26466
94.8 (a)(2) and (b) amended; introductory text and (a) introductory text, (3)(v) and (vi) revised; footnote 1 redesignated as footnote 2....7393
94.9 (a), (b) introductory text, and (3) revised; (b)(2) and (c) amended....7394
(a) amended....13053
94.10 Revised....7394

Page

Amended....13053
94.11 (c) introductory text revised....7394
94.12 (b) introductory text, (3), and footnotes 1 and 2 revised....7394
94.13 Introductory text and (b)(3) amended; (a) and (b) introductory text revised....7395
94.14 Revised....7395
94.16 Footnote 1 amended....7395
94.17 (o) amended....7395
97.1 (a) introductory text and (b) amended....13515
97.2 Table amended....14639, 25229, 25230
113 Authority citation revised....19352
113.29 Revised....19352
113.64 (e)(2) and (1) designation removed; (e)(1) (i) and (ii) redesignated as (e) (1) and (2)....19352
113.135 (e)(1) designation and (2) removed....19352
145.1 Amended....23954
145.10 (k) added....23955
145.12 (b) revised....23955
145.14 (a)(4) removed; (a) (6) through (10) and (b)(1) footnote 1, redesignated as (a) (7) through (11), and (b)(1) footnote 3; introductory text, (a)(1) and new (9) revised; (a) (3), (5), new (8) and new (10) amended; (a)(1) footnote 1, new (6), and footnote 2 added....23956
145.23 (b)(2)(iii) amended; (d)(1)(iii) and (2) removed; (d)(1) (ii), (v), (vi), (3) and (4) redesignated as (d)(1) (iv), (vii), (viii) (4), and (5); (d)(1)(i), new (vii) and new (viii) revised; new (d)(1)(ii) and footnote (4), new (v), (vi), (ix), new (2) and (3) added....23956
145.24 (a)(1)(ii) amended....23957
145.33 (b)(2)(iii) amended....23956
(c)(1)(ii)(A) amended....23957
145.34 (a)(1)(ii) amended....23957
145.43 (b)(2)(iii) amended....23956
(c)(1), (d)(1)(i) and (e) (1), (3) and (d)(2) amended; (d)(2)

CHANGES JANUARY 3 THROUGH OCTOBER 31, 1989

Page
footnote redesignated as footnote 5 and revised; new (f) footnote 6 added..... 23957
145.44 (a)(1)(ii) amended..... 23957
145.53 (b)(2)(iii) amended..... 23956
145.54 (a)(1)(ii) amended..... 23957
147.6 (b) introductory text amended; (b)(5) revised..... 23957
147.25 Introductory text amended..... 23958
151.1 Amended..... 34969, 34970
151.2 Amended..... 34969
151.5 Amended..... 34969
151.7 (c) amended..... 34970
151.9 Amended..... 34969
151.10 Amended..... 34970
151.11 (a) amended..... 34970

Chapter II—Packers and Stockyards Administration, Department of Agriculture

201 Authority citation revised..... 5074
201.10 Amended..... 37094
201.34 Amended; OMB numbers..... 26349
201.42 Amended; OMB numbers..... 26349
201.43 (b) heading and (4) revised; (d) removed..... 16355
201.44 Amended; OMB numbers..... 26349
201.45 Amended; OMB numbers..... 26349
201.49 (b) revised..... 16355
201.53 Revised..... 16355
201.71 (a) revised..... 5074
(b) and (d) revised..... 16355
201.72 (a) and (b) revised..... 16355
201.73 Revised..... 16356
201.76 Revised..... 16356
201.82 Revised..... 16356
(b) corrected..... 18713
201.94 Revised..... 16356
Amended; OMB numbers..... 26349
201.95 Revised..... 16356
Amended; OMB numbers..... 26349
201.96 Revised..... 16356
201.97 Revised..... 16356
201.99 Amended (OMB number)..... 37094
201.100 Undesignated center heading and section revised..... 16356
(a)(2)(ii) corrected..... 18713

Page
201.200 (c) revised..... 37094
203 Authority citation added..... 16357
203.4 (a), (b), and (c) revised..... 16357
203.15 Revised..... 16357
203.19 Amended; OMB numbers..... 26349

Chapter III—Food Safety and Inspection Service, Meat and Poultry Inspection, Department of Agriculture

307.5 (a) revised..... 6389
307.6 (a) revised..... 6389
310.13 Revised..... 36756
313.90 Removed..... 9198
318.7 (b) introductory text, and (1) introductory text revised: (b) (5) and (6) added; eff. 1-18-90..... 43045
319.5 (e)(2) amended..... 40631
319.700 (a) amended; footnotes 2, 3, and 4 redesignated as footnotes 1, 2, and 3; new footnote 2 revised; new footnote 1 republished..... 40632
327.1 Heading revised; existing text designated as (b); (a) added..... 41048
327.2 (b) revised..... 41048
327.3 (b) introductory text and (d) revised..... 41048
327.4 (e) revised; interim..... 274
Comment period reopened; interim..... 10621
327.5 Revised; interim..... 274
Comment period reopened; interim..... 10621
Heading revised; (a) amended..... 41048
327.6 (a) (1), (2), and (3) revised; interim..... 274
Comment period reopened; interim..... 10621
(a)(1) revised..... 41048
327.10 (b) revised; interim... 275, 26186
Comment period reopened; interim..... 10621
(b) revised..... 41048
327.15 (c) revised; interim..... 275
Comment period reopened..... 10621
(c) revised..... 41048
327.16 Revised..... 41048
327.18 Heading, (a), and (b) revised..... 41049

CHANGES JANUARY 3 THROUGH OCTOBER 31, 1989

TITLE 9 Chapter III—Con. Page

327.20 Revised 41040
327.21 (a)(2) revised; interim 275
Comment period reopened; interim 10621
327.22 Revised 41040
327.23 Heading and (b) introductory text revised 41049
327.26 (b) revised; interim 275
Comment period reopened; interim 10621
(b) revised 41049
350.2 (j) removed 1329
350.3 (d) removed 1329
350.7 (c) revised 6389
351.8 Revised 6389
351.9 (a) revised 6389
352 Heading revised 1330
352.1—352.2 Revised 1330
352.5 (c) revised 6390
352.3—352.4 Revised 1331
352.6 (a) and (b) revised 1331
352.7 Introductory text, (a), and (b)(1) revised 1331
352.8 Revised 1332
352.9 Revised 1333
352.10 Revised 1333
352.11 Revised 1333
352.13 Heading revised 1333
354.101 (b) and (c) revised 6390
354.107 Revised 6390
355.12 Revised 6390
362.5 (c) revised 6390
381 Authority citation revised 6390
381.38 (a) revised 6399
381.39 (a) revised 6399
381.195 Heading revised; (a) and (b) redesignated as (b) and (c); (a) added 41049
381.196 (b) introductory text revised 41049
(a)(2)(i)(*f*) redesignated as (a)(2)(i)(*g*); new (a)(2)(i)(*f*) added; (a)(2)(iv) revised 43951
381.198 Existing text designated as (a); new (b) added; interim 275
Comment period reopened; interim 10621
Heading revised; (a) amended 41050
381.199 (a) revised; interim 275
Comment period reopened; interim 10621
Heading, (a)(1), and (b) revised 41050

Page

381.200 Heading revised; (c) amended 41050
381.201 Heading revised 41050
381.203 Revised 41050
381.204 (a) revised; interim 275
Comment period reopened; interim 10621
(a) revised 41050
381.205 Heading, (a), and (c) revised 41050
381.206 Heading revised; text amended 41050
381.207 Amended 41050
381.208 Heading, (a), and (b) revised 41050
391 Added 6390

Title 9—*Proposed Rules:*

1 ..... 10822, 20669
2 ..... 10835, 20669
3 ..... 10897, 11478, 20669
11 20605
35 19378
50 ..... 19379, 19388
54 29576
71 ..... 41845, 43065
72 19379
73 19388
75 28070
78 43065
80 41845
91 ..... 3473, 4832, 9459, 23218
92 ..... 5089, 9836, 10356, 12639, 14968, 21626, 36806, 36986, 39759, 42144
94 ..... 33918, 41845
97 7195
113 5939
145 ..... 418, 9842
147 ..... 418, 9842
170 19379
203 10018
301 22300
302 22300
303 22300
305 22300
306 22300
307 ..... 1367, 6684, 22300
308 22300
309 33920
310 ..... 1370, 6684, 33920
312 22300
314 22300
316 22300
317 ..... 9370, 22300
318 ..... 1371, 15946, 22300, 25728, 33920
320 ..... 3724, 22300

CHANGES JANUARY 3 THROUGH OCTOBER 31, 1989

Page
322 22300
325 22300
327 ..... 1375, 1724, 22300, 24181, 35665
331 22300
335 22300
350 1367
351 1367
352 1367
354 1367
355 1367
362 1367
381 ..... 1367, 1375, 1377, 7434, 9370, 12219, 22300, 24181
391 1367

TITLE 10—ENERGY

Chapter I—Nuclear Regulatory Commission

1.3 Amendment at 53 FR 52993 eff. date corrected to 12-30-88 1288
2 Authority citation revised ... 8276, 27869
Technical correction 35452
2.101 (f) (1), (2), (5), and (7) revised; (f)(4) removed 27869
2.110 (a) (1) and (2) amended 15398
2.174 (a) (1), (2), and (g) amended; (b), (c), and (d) revised; (e) through (h) redesignated as (f) through (j); new (e) added 35180
(j) correctly designated 39728
2.400 Amended 15398
2.401 Heading and (a) amended 15398
2.402 (a) amended 15398
2.403 Heading and (a) amended 15398
2.404 Amended 15398
2.406 Amended 15398
2.500 Amended 15398
2.501 Heading and (a) amended 15398
2.502 Amended 15398
2.700 Revised 14944
2.712 (d), (e), and (f) redesignated as (e), (f), and (g); new (d) added 26731
(d)(4) (i) through (iii) revised 29008
2.714 (i) added 14944
(i) correctly designated 23740
2.722 (a)(4) added 14944
2.740 (b)(1) revised; (b)(3) added 33181
2.743 (f) revised 14944
(a) and (b) revised 33181
2.749 (a) revised 33181
2.754 (c) revised 33182
2.762 (d) revised 33182
2.764 (e)(1), (2)(ii), and (f)(1) revised 7757
(d) removed 14944
2.802 Amendment at 53 FR 52993 eff. date corrected to 12-30-88 1288
2.1000—2.1023 (Subpart J) Added 14944
2.1201—2.1263 (Subpart L) Added; interim 8276
2 Appendix C amended 24494
7 Revised 26948
7.10 (b)(1) corrected 28554
(b) correctly designated as (c); new (c) introductory text revised 31646
7.11 (b) and (d)(2) corrected 28554
9.23 Amendments at 53 FR 52993 eff. date corrected to 12-30-88 1288
9.25 Amendments at 53 FR 52993 eff. date corrected to 12-30-88 1288
9.27 Amendments at 53 FR 52993 eff. date corrected to 12-30-88 1288
9.29 Amendments at 53 FR 52993 eff. date corrected to 12-30-88 1288
(c)(1) introductory text, (2), (3), and (d) revised 10138
9.35 (a)(1) revised 36757
9.41 Amendments at 53 FR 52993 eff. date corrected to 12-30-88 1288
9.85 Amendments at 53 FR 52993 eff. date corrected to 12-30-88 1288
11.15 (e)(1) revised 40860
20 Appendix D amended 42288
21.3 Footnote 1 amended 42288
25.18 Removed 40860
25.23 Introductory text amended 40860
25 Appendix A revised 40860
26 Added 24494
26.2 (c) corrected 29139

CHANGES JANUARY 3 THROUGH OCTOBER 31, 1989

TITLE 10 Chapter I—Con. Page

Corrected.....33148
26.73 (d) amended.....29139
30 Authority citation revised.....14059
30.4 Introductory text, (b), and paragraph designations removed; text amended.....14059
30.32 (i) added.....14060
30.34 (f) added.....14061
30.72 Added.....14061
35 Authority citation revised.....41820
35.400 (g) added.....41821
39.41 (a)(3) generic exemption.....30883
40 Authority citation revised.....14061
40.4 Introductory text and paragraph designations removed; text amended.....14061
40.31 (j) added.....14061
40.35 (f) added.....14062
50 Policy statement.....3424, 7530
Authority citation revised.....7180
Policy statement.....18649
50.54 (dd) added.....7180
(w)(5)(i) revised.....11163
50.62 (c)(4) revised.....13362
50.109 (a)(1)(iv) amended.....15398
51 Authority citation revised.....27869
51.10 (d) revised.....43578
51.20 (a)(6) amended.....15398
(b)(13) redesignated as (b)(14); new (b)(13) added.....27870
51.21 Revised.....27870
51.22 Amended; new (d) added.....27870
51.26 (a) revised; new (c) added.....27870
51.54 Amended.....15398
51.55 (b) amended.....15398
51.67 Added.....27870
51.76 Amended.....15398
51.77 Amended.....15398
51.109 Added.....27870
51.118 Existing text designated as (a); (b) added.....27871
52 Added.....15386
55 Policy statement.....3424
60 Authority citation revised.....27871
60.15 (c) removed; (d) redesignated as (c).....27871
60.21 (a) revised.....27871
60.22 Revised.....27871
60.24 Heading, (a), and (c) revised.....27872
60.31 Introductory text revised.....27872

Page

60.51 (a) introductory text and (b) revised.....27872
61 Guidance document availability.....3588
61.2 Amended.....22583
61.55 (a)(2)(iv) revised.....22583
62 Added.....5420
70.4 Introductory text and paragraph designations removed; text amended.....14063
70.5 (b)(1)(vi) added.....6877
70.22 (i) revised.....14063
70.23 (a)(11), footnote 2 removed.....14064
70.32 (c)(2) introductory text and (3) revised.....6877
(i) revised.....14064
70.55 (c)(3) revised.....6877
73.21 (c)(1)(i) revised.....17704
73.57 Amendment at 53 FR 52994 eff. date corrected to 12-30-88.....1288
73 Appendix A amended.....42288
74.13 (b) introductory text revised.....6877
74.17 (a) and (b) revised.....6877
74.57 (c) introductory text and (f)(2) revised.....6877
74.59 (f)(1)(iii) revised.....6878
74.81 (c)(3) revised.....6878
95.33 Amended.....40861
140.11 (a) introductory text republished; (a)(4) revised.....24158
140.13a (a) revised.....24158
140.92 Appendix B amended.....24158
140.93 Appendix C amended.....24159
140.94 Appendix D amended.....24159
140.95 Appendix E amended.....24160
140.107 Appendix G amended.....24160
140.108 Appendix H amended.....24161
170.2 (g) and (k) revised.....15399
170.3 (l) revised.....15399
170.12 (b), (d), and (e)(2) revised.....15399
170.21 Amended.....15401
Table heading corrected.....25658
170.31 Table corrected.....3558

Chapter II—Department of Energy

430 Authority citation revised.....6074
430.1 Revised.....6074
430.2 Amended.....6074

CHANGES JANUARY 3 THROUGH OCTOBER 31, 1989

Page
430.21—430.27 (Subpart B) Appendixes A and B removed..... 6075
Appendix A1 and B1 headings amended.....6075
Appendix M amended; Appendix N revised; Appendixes P and Q added..... 6076
Appendix N corrected.....11320
Appendix A1 amended.....36240
Appendix B1 amended.....36241
Appendix A1 effective date corrected..... 38788
Appendix B1 effective date corrected..... 38788
430.22 (a)(1)(ii), (2)(ii), (3)(ii), (4)(i) and (ii), (b)(1)(ii), (2)(ii), (3)(ii), (4)(i), and (ii) amended; (a)(6) and (b)(6) removed; (a)(5) and (b)(5) redesignated as (a)(6) and (b)(6) and revised; new (a)(5), (b)(5), (p), and (q) added..... 6075
430.23 Introductory text amended; (p) and (q) added..... 6075
430.31—430.33 (Subpart C) Revised.....6077
430.40—430.49 (Subpart D) Revised.....6078
430.50—430.57 (Subpart E) Added..... 6080
430.60—430.75 (Subpart F) Added..... 6081
430.60—430.75 (Subpart F) Appendix B corrected.....11320
435 Authority citation revised.....4553
435.97—435.112 (Subpart A) Added..... 4554
600.2 (f)(1) (i) and (iii) removed; (f)(1) (ii) and (iv) through (vii) redesignated as (f)(1)(i) and (ii) through (v).....23959
600.3 Amended..... 41945
600.9 (a)(1), (c) (8), (10) and (12)(vi) amended.....41946
600.10 (b) removed; (a) redesignated as (b) and revised; (a) added..... 23959
600.14 (a) amended.....23959
600.16 (a) revised; (b) and (c) redesignated as (h) and (i); new (b) through (g) added.....41946
600.20 (c) amended..... 23959
Page
600.28 (b)(4) removed.....23959
600.30 (a)(2) amended.....23959
600.31 (d) revised..... 41947
600.32 (c)(2) revised; (d) removed; (e) and (f) redesignated as (d) and (e); new (d) and new (e) revised..... 41948
600.102 (b)(1) amended.....23959
600.103 (b)(6) and (g) revised.....41948
600.114 (b)(1) (ii) and (iv) amended.....23959
600.110 (a)(i) and (c)(2)(i) revised.....23959
600.119 (a)(1) and (c)(2)(i) revised.....23959
600.207 (b) (7), (8) and (9)(iii) amended.....23959
600.305 (c) redesignated as (b)(2)(ii)(C) and amended.....23960
600.315 Amended..... 23960
600.402 Amended..... 23960
600.403 (a)(3)(i) amended.....23960

Chapter X—Department of Energy (General Provisions)

1018 Added; interim..... 773
1036 Heading and authority citation revised..... 4952
Technical correction..... 6363
1036.305 (c) (3) and (4) amended; (c)(5) added; interim.....4952
1036.320 (a) revised; interim..... 4953
1036.600—1036.615 (Subpart F) Redesignated as 1036.700—1036.715 (Subpart G); interim.....4953
1036.700—1036.715 (Subpart F) Redesignated from 1036.600—1036.615 (Subpart G); interim.....4953
1036.600—1036.615 (Subpart F) Added; interim.....4953
1036 Appendix C added; interim..... 4953
1039 Regulations at 52 FR 48017 confirmed; see regulation codified at 49 CFR 24.....8912

Title 10—*Proposed Rules:*

Ch. I..... 21223
2.....17961, 28822, 39387, 40780
4.....9966, 11224
11..... 38863
19..... 427
20.....5089, 6296

CHANGES JANUARY 3 THROUGH OCTOBER 31, 1989

Title 10—*Proposed Rules—Con.* Page

25 38863
30 ..... 30049, 38239
31 10550
33 38239
35 ..... 1725, 13892, 19378, 38239
40 30049
50 ..... 6935, 8201, 9229, 17962, 19379, 19388, 30049, 30905, 33568, 41980
51 39767
55 ..... 8201, 33568
60 30049
70 ..... 30049, 33570
71 13528
72 ..... 19379, 30049, 33570
73 ..... 19388, 33570
75 33570
95 38863
140 22444
150 30049
170 19379
430 ..... 88, 1890, 6364, 32349, 32653, 32744
500 3726
501 3726
503 3726
504 3726
508 3726
516 3726
600 ..... 6296, 10670
605 23219
701 38869
703—962 (Ch. III) 38865
710 5376
741 38869
764 29732
1040 9966

TITLE 11—FEDERAL ELECTIONS

Chapter I—Federal Election Commission

100.5 (g) revised (effective date pending) 34100
102.2 (b)(1) introductory text and (i) revised (effective date pending) 34100
110.1 (f)(3) revised (effective date pending) 34110
110.3 Revised (effective date pending) 34110
110.4 Revised (effective date pending) 34112
110.5 Revised (effective date pending) 34112
110.6 Revised (effective date pending) 34113
110.8 (d)(2) revised (effective date pending) 34114
114 Authority citation revised 10622
114.5 (g)(1) revised (effective date pending) 34114
114.8 (f) revised (effective date pending) 10622
Eff. 6-28-89 27154
(g)(1) introductory text revised (effective date pending) 34114
9034.4 (d) revised (effective date pending) 34114

Title 11—*Proposed Rules:*

100 ..... 24351, 31286
110 ..... 6684, 24351
113 6684
114 6684
116 6684
9004 31286
9034 31286

TITLE 12—BANKS AND BANKING

Chapter I—Comptroller of the Currency, Department of the Treasury

1 Authority citation revised 1335
1.3 (d) amended 1335
1.4 Revised 1335
1.6 Revised 1335
1.9 Removed 1335
1.10 Redesignated as 1.9; new 1.10 redesignated from 1.11 and (b) revised 1335
1.11 Redesignated as 1.10 and (b) revised; new 1.11 redesignated from 1.12 1335
1.12 Redesignated as 1.11 1335
1.100 (b) revised 1335
3 Authority citation revised 4177
3 Appendix A added; eff. 12-31-90 4177
21 Authority citation revised 25843
21.11 Revised 25843
33 Removed 31935

Chapter II—Federal Reserve System

201.51 Revised 10270
201.52 Revised 10271
202 Supplement I amended 9416
205 Supplement II amended 9416
207 OTC margin stock list 4254, 16357, 31647, 43952

CHANGES JANUARY 3 THROUGH OCTOBER 31, 1989

Page

208.10 (a)(3) amended; (a)(4) revised; (b)(2) and (3) amended....7183
208.13 Revised....4198
208.17 Added....6117
208.123 Removed....7181
208.124 Added....7181
(b), (c)(8)(ii) and (d) footnote 1 corrected....10482
208 Appendix A added....4198
Appendix A corrected....12531
220 OTC margin stock list....4254, 16357, 31647, 43952
221 OTC margin stock list....4254, 16357, 31647, 43952
224 OTC margin stock list....4254, 16357, 31647, 43952
225.2 (l) through (n) redesignated as (m) through (o); new (l) added....37302
225.25 (b)(9) added....37301
225.126 (h) removed....37302
225 Appendix A redesignated as Appendix B and amended; new Appendix A added....4209
Appendix B redesignated as Appendix C....4209
Appendix A corrected....12531
226 Authority citation revised....13864
226.1 (a) amended....13865
(b) and (d)(2) revised; (c)(3) added....24686
226.2 (a)(5) and (a)(17)(iv) revised....13865
226.5 (a) (1), (2), and footnote 7 republished; footnotes 8 and 9 revised; (a)(3) and (b)(3) added....13865
Footnote 8 revised; (a)(4) and (b)(4) added....24686
226.5a Added....13865
(a)(3) revised....24686
(a)(3), (d)(2), (g)(2) (i), and (ii) corrected....32954
226.5b Added....24686
226.6 (e) added....24688
226.9 (d)(2) revised; (e) and (f) added....13867
(c)(3) added....24688
(e)(1) and (f)(1) corrected....32954
226.14 (b) revised....13867
(b) revised....24688
226.15 Footnote 36 revised; (d) added....24688

Page

226.16 (d)(3) corrected; footnote 36b added....28665
226.16b (b) introductory text republished; footnote 36a added....13867
226.28 (a)(1) amended; (d) added....13867
(a) corrected....32954
226 Supplement I amended....9421
Supplement I corrected....13455
Appendix G amended....13868, 24689
229 Policy statement....13839
229.2 (e)(7), (z)(5) and (cc) revised....13850
229.13 (e)(2) amended....13850
229.16 (c)(3) amended....13850
229.19 (e) revised....13850
229.31 (b) amended....13850
229.32 (a)(2)(ii) amended; (a)(2)(iii) redesignated as (a)(2)(iv); new (a)(2)(iii) added....13850
229.34 (a)(1), (a) concluding text, (b) introductory text, (1), and concluding text revised....13850
229.36 Heading revised; (e) added; eff. 2-1-91....32047
229.38 (d) amended....13850
(d) redesignated as (d)(1); new (d) heading and (2) added; eff. 2-1-90....32047
229 Appendixes A and E amended....13851
Appendix C amended....13855
Appendix F amended....13838
Appendix E amended; eff. 2-1-90 and 2-1-91....32047
262.2 (b) amended....33183
262.3 (a), (c), (j)(1)(ii) amended; (j) (3) and (4) removed; (j)(2) revised....33183
265.2 (f)(49) added....10139
(c)(30) revised....38374

Chapter III—Federal Deposit Insurance Corporation

303.8 (f) revised....14066
310.13 (a) and (b) revised....38507
311 Authority citation revised....38965
311.2 (b) amended....38965
311.6 (a) amended....38965
312 Added; interim....40380

CHANGES JANUARY 3 THROUGH OCTOBER 31, 1989

TITLE 12 Chapter III—Con. Page

312.1 (a) and (c) corrected.....43521
312.4 Correctly designated.....43521
325 Appendix A added.....11509
327 Authority citation revised.....37938
327.07 Added.....37938
328 Authority citation revised.....33670
328.0 Revised.....33670
328.1 Redesignated as 328.2 and revised; new 328.1 added.....33670
328.2 Redesignated as 328.3 and heading revised; new 328.2 redesignated from 328.1 and revised.....33670
328.3 Redesignated from 328.2 and heading revised.....33670
328.4 Added.....33672
336.12 (c)(2) corrected.....227
336.16 (c) corrected.....227
336.17 (b)(1)(i) corrected.....227
336.24 Corrected.....227
346 Authority citation revised.....14066
346.1 (a), (k) and (p) revised.....14066
364.4 (b) removed; (a) (1) and (2) redesignated as (a) and (b).....14067
346.6 (a)(1) footnotes 2 and (3), (a)(4), and (7) removed; (a) introductory text, (1), (5), and (6) revised; (a)(6) redesignated as (a)(4).....14067
(a) introductory text republished; (a)(6) added.....27155
346.7 Revised.....14067
346.16 Amended.....14067
346.17 Heading revised; (a)(1) amended.....14067
346.19 (b)(3) amended; (b)(1), (c), (d) introductory text, (3), (5), (7) and (e) revised; (d)(8) added; footnote 5 redesignated as footnote 3.....14067
346.20 Revised.....14069
346.21 Removed.....14070
346.23 Removed.....14070
346 Appendix A removed.....14070
382—396 (Subchapter C) Added.....42800
382 Redesignated from Part 548 and amended.....42801
383 Redesignated from Part 549 and amended.....42801

Page

384 Redesignated from Part 562 and amended.....42801
385.1 Redesignated from 563.29-1 and amended.....42801
385.2 Redesignated from 563.30 and amended.....42801
385.3 Redesignated from 563.31 and amended.....42801
385.4 Redesignated from 563.36 and amended.....42801
385.5 Redesignated from 563.8-2 and amended.....42801
385.6 Redesignated from 563.15 and amended.....42801
385.7 Redesignated from 563.16 and amended.....42801
385.8 Redesignated from 563.16-2 and amended.....42801
385.9 Redesignated from 563.28 and amended.....42801
386 Redesignated from Part 564 and amended.....42801
386.1 Redesignated from 564.1 and amended.....42801
386.2 Redesignated from 564.2 and amended.....42801
386.3 Redesignated from 564.3 and amended.....42801
386.4 Redesignated from 564.4 and amended.....42801
386.5 Redesignated from 564.5 and amended.....42801
386.6 Redesignated from 564.6 and amended.....42801
386.7 Redesignated from 564.7 and amended.....42801
386.8 Redesignated from 564.8 and amended.....42801
386.9 Redesignated from 564.9 and amended.....42801
386.10 Redesignated from 564.10 and amended.....42801
386.11 Redesignated from 564.11 and amended.....42801
386.12 Redesignated from 570.12 and amended.....42801
386.13 Redesignated from 570.13 and amended.....42801
386 Appendix redesignated from Part 564 Appendix and amended.....42801
387 Redesignated from Part 565 and amended.....42801
388.1 Redesignated from 569a.4 and amended.....42801

CHANGES JANUARY 3 THROUGH OCTOBER 31, 1989

Page
388.2 Redesignated from 568a.5 and amended....42801
388.3 Redesignated from 569a.6 and amended....42801
388.4 Redesignated from 569a.7 and amended....42801
388.5 Redesignated from 569a.8 and amended....42801
388.6 Redesignated from 569a.9 and amended....42801
388.7 Redesignated from 569a.10 and amended....42801
388.8 Redesignated from 569a.11 and amended....42801
388.9 Redesignated from 569a.12 and amended....42801
388.10 Redesignated from 569a.13 and amended....42801
389 Redesignated from Part 569c and amended....42801
390 Redesignated from Part 572 and amended....42801
391 Redesignated from Part 572a and amended....42801
392 Redesignated from Part 575 and amended....42801
393 Redesignated from Part 575a and amended....42801
394 Redesignated from Part 576 and amended....42801
Redesignation Table corrected....42801
395 Redesignated from Part 577 and amended....42801
396 Redesignated from Part 578 and amended....42801

Chapter V—Office of Thrift Supervision, Department of the Treasury

Chapter V Heading revised....35453
502 Added; interim....39984
506 Redesignated as 12 CFR Part 910 and heading revised....36759
506a Redesignted as 12 CFR Part 912 and heading revised....36759
509 Revised....26359
512 Autority citation revised....26369
512.1 Revised....26369
512.2 (c) revised....26369
512.3 Revised....26370
512.4 Revised....26370
512.5 (b) (1) and (2) revised....26370
(c) removed....26370
512.7 Revised....26370
516 Added; nomenclature change....4733
Heading and authority citation revised....4953
Technical correction....6363
516.105 (w) added....4733
516.305 (c) (3) and (4) amended; (c)(5) added; interim....4953
516.320 (a) revised; interim....4953
516.600—516.630 (Subpart F) Added; interim....4953
516 Appendix C added; interim....4953
521 Redesignated as 12 CFR Part 931....36759
522 Redesignated as 12 CFR Part 932....36759
522.30 Added (temporary)....26018
Removed; eff. 6-14-90....26019
Removed....38592
523 Redesignated as 12 CFR Part 933....36759
524 Redesignated as 12 CFR Part 934....36759
525 Redesignated as 12 CFR Part 935....36759
525.7 (b)(3) amended; (b)(4) redesignated as (b)(5); new (b)(4) added....6113
526 Redesignated as 12 CFR Part 936....36759
527 Redesignated as 12 CFR Part 937....36759
528 Authority citation revised....30537
Redesignated as 12 CFR Part 938....36759
528.1 (c) revised....30537
528.1a Revised....30537
528.2 Revised....30537
528.3 (a) revised....30537
528.4 Revised....30537
528.5 (b) revised....30537
528.6 Appendixes A and B revised....30538
528.7 (f) revised....30541
528.8 Revised....30541
529 Redesignated as 12 CFR Part 939....36759
531 Redesignated as 12 CFR Part 940....36759
531.8 (a) revised; (c)(8) added....30542

CHANGES JANUARY 3 THROUGH OCTOBER 31, 1989

TITLE 12 Chapter V—Con. Page

532 Redesignated as 12 CFR Part 941 and heading revised....36759
533 Redesignated as 12 CFR Part 942....36759
534 Redesignated as 12 CFR Part 943....36759
535 Redesignated as 12 CFR Part 944....36759
544.2 (d) and (e) added....4259
544.5 (c) and (d) added....4259
545.45 (e)(1) designation and (e)(2) removed....34146
545.73 (a) revised....34146
545.74 (c) (4), (5), and (6) redesignated as (c) (5), (6), and (7); new (c)(4), (f) and (g) added; new (c)(5)(v) and new (7) revised....32958
(a)(4) and (d)(4) removed; (a)(5) redesignated as new (a)(4); (d)(2) introductory text revised....34146
545.112 Removed....34146
545.131 (a) and (b) removed; (c), (d), and (e) redesignated as (a), (b), and (c); new (a) and new (b)(5)(ii) revised....33868
545.132 Added....33868
545.141 (d) revised....33870
546.2 (h)(1)(xii) amended....34146
548 Redesignated as Part 382 and amended....42801
549 Redesignated as Part 383 and amended....42801
549.5-1 (b)(6) added....19156
550.2 (c) introductory text revised; (c) removed; (c)(2) through (11) redesignated as (c)(1) through (10)....7396
550.14 (a), (b), and (c) amended....7396
552.4 (e) and (f) added....4260
552.5 (d) and (e) added....4261
561.17 Removed....34146
562 Redesignated as Part 384 and amended....42801
563.7-5 (b)(2)(ii) removed; (b)(2) (iii) and (iv) redesignated as (b)(2) (ii) and (iii)....34146
563.8 (e)(1) introductory text revised....34146
563.8-1 (b)(2)(ii) removed; (b)(2) (iii), (iv), and (v) redesignated as (b)(2) (ii), (iii), and (iv)....34146
(b) (2), (3), (d)(i)(iv), (e), (h), and (i) revised; (d)(4), (j), and (k) added....34153
563.8-2 Redesignated as 385.5 and amended....42801
563.8-4 (b)(7) amended....34146
563.9-7 (b) revised....34147
563.9-8 (h) amended....15401
(b)(2)(i) and (d)(1)(iv) revised; (f)(4) added....33873
(g)(3)(ii)(A)(*1*)(*iii*)....34147
563.13-3 Added....396
563.15 Redesignated as 385.6 and amended....42801
563.16 Redesignated as 385.7 and amended....42801
563.16-2 Redesignated as 385.8 and amended....42801
563.17-2 (a), (b), and (d) revised....34147
563.18 (d)(1)(ii), (2)(i), and (4) revised....4262
563.19 (b) revised....25100
563.22 (e)(1)(xii) amended....34147
563.28 Redesignated as 385.9 and amended....42801
563.29-1 Redesignated as 385.1 and amended....42801
563.30 Redesignated as 385.2 and amended....42801
563.31 Redesignated as 385.3 and amended....42801
563.36 Redesignated as 385.4 and amended....42801
563b.101 Amended....34147
563c.14 (a) amended....34148
563c.102 Amended....23468, 34148
563f Authority citation revised; section authority citations removed....21596
563f.7 Revised....21596
564 Redesignated as Part 386 and amended....42801
564.1 Redesignated as 386.1 and amended....42801
564.2 Redesignated as 386.2 and amended....42801
564.3 Redesignated as 386.3 and amended....42801
564.4 Redesignated as 386.4 and amended....42801
564.5 Redesignated as 386.5 and amended....42801

CHANGES JANUARY 3 THROUGH OCTOBER 31, 1989

Page
564.6 Redesignated as 386.6 and amended....42801
564.7 Redesignated as 386.7 and amended....42801
564.8 Redesignated as 386.8 and amended....42801
564.9 Redesignated as 386.9 and amended....42801
564.10 Redesignated as 386.10 and amended....42801
564.11 Redesignated as 386.11 and amended....42801
564 Appendix redesignated as Part 386 Appendix and amended....42801
565 Redesignated as Part 387 and amended....42801
569a.4 Redesignated as 388.1 and amended....42801
569a.5 Redesignated as 388.2 and amended....42801
569a.6 Redesignated as 388.3 and amended....42801
569a.7 Revised....19156
Redesignated as 388.4 and amended....42801
569c.7-1 Added....6112
569a.8 Redesignated as 388.5 and amended....42801
569c.8-1 Added....19156
569a.9 Redesignated as 388.6 and amended....42801
569a.10 Redesignated as 388.7 and amended....42801
569a.11 Redesignated as 388.8 and amended....42801
569a.12 Redesignated as 388.9 and amended....42801
569a.13 Redesignated as 388.10 and amended....42801
569c Redesignated as Part 389 and amended....42801
570.8 Removed....34148
570.12 Redesignated as 386.12 and amended....42801
570.13 Redesignated as 386.13 and amended....42801
571 Authority citation revised....35453
571.1 (b) amended; (d) removed....34148
571.1a Introductory text revised....34148
571.12 Revised....35172
571.13 (a) introductory text and (3) revised....34149

Page
571.19 Added....23468
(e) amended....35453
572 Redesignated as Part 390 and amended....42801
572a Redesignated as Part 391 and amended....42801
574.6 (a) (2) through (5) redesignated as (a) (3) through (6); new (a)(2) added....33185
574.7 (a) redesignated as (a)(1); new (a) (2) and (3) added....32962
(a)(2) introductory text revised....33186
575 Redesignated as Part 392 and amended....42801
575a Added....12414
Redesignated as Part 393 and amended....42801
576 Redesignated as Part 394 and amended....42801
577 Redesignated as Part 395 and amended....42801
Redesignation table corrected....42801
578 Added....6109
Redesignated as Part 396 and amended....42801
584 Authority citation revised....22414
584.9 (d) and (e) revised....22414
592 Removed....38598

Chapter VI—Farm Credit Administration

611 Subpart authority citations removed....1147
611.100 Removal eff. 2-22-89....7758
611.310—611.340 (Subpart C) Addition eff. 2-22-89....7758
611.310 (c) corrected.... 2994, 37095
611.400 Removal eff. 2-22-89....7758
611.500—611.525 (Subpart E) Revision eff. 2-22-89....7758
611.1000—611.1040 (Subpart F) Revision eff. 2-22-89....7758
611.1122 Amendment eff. 2-22-89....7758
611.1123 Amendment eff. 2-22-89....7758
611.1155 Amended (effective date pending)....1148
Eff. 2-23-89....7758
611.1156 (a) and (b)(1) revised; (b) (4) and (5) amended;

CHANGES JANUARY 3 THROUGH OCTOBER 31, 1989

TITLE 12 Chapter VI—Con. Page

(b)(6) added (effective date pending)....1148
Eff. 2-23-89....7758
611.1157 (a) and (b) amended (effective date pending)....1148
Eff. 2-23-89....7758
611.1158 Nomenclature change (effective date pending)....1148
Eff. 2-23-89....7758
611.1160 (a), (b), (e), (f) and (g) amended (effective date pending)....1148
Eff. 2-23-89....7758
611.1161 Introductory text and (s) amended (effective date pending)....1148
Eff. 2-23-89....7758
611.1162 (b) amended; (c) and (d) added (effective date pending)....1148
Eff. 2-23-89....7758
611.1165 Removed (effective date pending)....1148
Eff. 2-23-89....7758
611.1166 Redesignated as 611.1167; and (a)(4) amended and (d) added; new 611.1166 added (effective date pending)....1148
Eff. 2-23-89....7758
611.1167 Redesignated as 611.1168 and (a) amended and (b) revised; new 611.1167 redesignated from 611.1166; and (a)(4) amended and (d) added (effective date pending)....1148
Eff. 2-23-89....7758
611.1168 Redesignated as 611.1169 and amended; new 611.1168 redesignated from 611.1167 and (a) amended and (b) revised (effective date pending)....1148
Eff. 2-23-89....7758
611.1169 Redesignated from 611.1168 and amended (effective date pending)....1148
Eff. 2-23-89....7758
611.1170 (a), (b), (e), (f), and (g) amended; (h) revised (effective date pending)....1148
Eff. 2-23-89....7758

Page

611.1172 (b) amended; (c) and (d) added (effective date pending)....1149
Eff. 2-23-89....7758
611.1174 (c) removed; (d), (e) and (f) redesignated as (c), (d) and (e); new (c)(5) revised; new (d) amended; new (f) added (effective date pending)....1149
Eff. 2-23-89....7758
611.1175 (b) revised (effective date pending)....1149
Eff. 2-23-89....7758
611.1176 Amended (effective date pending)....1149
611.1180 (a), (d) and (e) amended; (f) revised (effective date pending)....1149
Eff. 2-23-89....7758
611.1181 (b) and (c)(1) amended (effective date pending)....1149
Eff. 2-23-89....7758
611.1182 (a) amended (b) revised (effective date pending)....1149
Eff. 2-23-89....7758
611.1190—611.1198 (Subpart O) Addition eff. 2-22-89....7758
611.1195 (b) corrected....2994
Eff. 2-23-89....7758
611.2200 Removal eff. 2-22-89....7758
612.2150 (a) and (c) introductory text amended; interim....1150
612.2160 (a) amended; interim....1150
614.4280 (a) amended; (a) designation and (b) removed; interim....1150
614.4320 Amended; interim....1150
614.4321 Introductory text amended; interim....1150
614.4340 (a) amended; interim....1151
614.4345 Amended; interim....1151
614.4367 (c)(1) and (d)(1) revised (effective date pending)....1153
Eff. 2-23-89....7758
614.4460 Introductory text and (f) (1) and (3) amended; interim....1151
614.4511 Amended; interim....1151

CHANGES JANUARY 3 THROUGH OCTOBER 31, 1989

Page

614.4910 (Subpart R) Added (effective date pending).....1155
Eff. 2-23-89.....7759
615.5000 Revised (effective date pending).....1158
Eff. 2-23-89.....7759
615.5010 Revised (effective date pending).....1159
Eff. 2-23-89.....7759
615.5030 Revised (effective date pending).....1159
Eff. 2-23-89.....7759
615.5040 Amended; interim.....1151
615.5045—615.5090 (Subpart B) Revised (effective date pending).....1159
Eff. 2-23-89.....7759
615.5100 Revised (effective date pending).....1160
Eff. 2-23-89.....7759
615.5101 Revised (effective date pending).....1160
Eff. 2-23-89.....7759
615.5102 Revised (effective date pending).....1160
Eff. 2-23-89.....7759
615.5104 Amended; interim.....1151
615.5105 Eff. 2-23-89.....7759
615.5106 (b) revised (effective date pending).....1160
615.5135 (b) introductory text amended; interim.....1151
615.5143 Amended; interim.....1151
615.5190 (b) amended; interim.....1151
615.5200—615.5215 (Subpart H) Revision eff. 2-1-89.....5074
615.5210 (e)(3)(iii) table corrected.....31323
615.5215 Amendment eff. 2-9-89.....6264
615.5220—615.5240 (Subpart I) Removal eff. 2-1-89.....5074
Addition eff. 2-9-89.....6264
615.5230 (b)(4) correctly revised (effective date pending).....6118
615.5250 Clarifying correction.....7029
615.5255 Correctly removed.....7029
615.5260—615.5290 (Subpart J) Clarifying correction.....7029
615.5260—615.5280 (Subpart J) Revision eff. 2-9-89.....6264
615.5320 Correctly removed.....7029
615.5325 Correctly removed.....7029

Page

615.5330 (Subpart K) Revision eff. 2-9-89.....6264
615.5350—615.5370 (Subpart L) Removal eff. 2-9-89.....6264
615.5390—615.5430 (Subpart M) Removal eff. 2-9-89.....6264
615.5440 (Subpart N) Removal eff. 2-9-89.....6264
615.5450 Revised (effective date pending).....1160
Eff. 2-23-89.....7759
615.5451 Removed (effective date pending).....1160
Eff. 2-23-89.....7759
615.5452 Removed.....1160
Eff. 2-23-89.....7759
615.5453 Removed.....1160
Eff. 2-23-89.....7759
615.5460 (b) and (c) revised (effective date pending).....1160
Eff. 2-23-89.....7759
615.5497 Removed (effective date pending).....1160
Eff. 2-23-89.....7759
618 Authority citation corrected.....2994
618.8060 Amended; interim.....1151
618.8100 (Subpart D) Removal eff. 2-22-89.....7758
618.8160 (Subpart E) Removal eff. 2-22-89.....7758
618.8440 Addition eff. 2-1-89.....5074
620 Authority citation revised; section authority citations removed.....1155
620.30—620.32 (Subpart D) Addition eff. 2-22-89.....7758
620.40 (Subpart E) Added (effective date pending).....1155
Eff. 2-23-89.....7759
621 Authority citation revised; section authority citations removed.....1155
621.10 (a) revised (effective date pending).....1155
Eff. 2-23-89.....7759
621.11 Revised (effective date pending).....1155
Eff. 2-23-89.....7759
621.20—621.24 (Subpart C) Added (effective date pending).....1155
Eff. 2-23-89.....7759
624 Revision eff. 2-9-89.....6284

CHANGES JANUARY 3 THROUGH OCTOBER 31, 1989

TITLE 12

Chapter VII—National Credit Union Administration

Page

Chapter VII Interpretation and policy statement 31168
701 Interpretation and policy statement 31168
Authority citation revised 31184
701.1 Revised 31168
701.5 Removed 18474
701.20 (c) revised 18470
701.21 (i) revised 18472
(f) revised 43278
701.32 Regulation at 53 FR 50920 comment time extended 8280
Revised 31184
701.36 Revised 18467
701.37-1 Removed 18471
703 Authority citation revised 18473
703.1 Regulation at 53 FR 19752 confirmed 18473
703.4 Regulation at 53 FR 19752 confirmed 18473
706.37 Added 18471
706.37-2 Removed 18471
708.301 (a)(2) revised 43280
708.302 (a)(2) and (b)(2) revised 43280
708.303 (a) amended 43280
741 Authority citation revised 31184
741.5—741.10 Regulation at 53 FR 50920 comment time extended 8280
741.5 Revised 31184
747.01 Revised 43282
747.101 Revised 43282
747.122 Added 43283
747.301—747.306 (Subpart C) Revised 43283
747.401—747.409 (Subpart D) Revised 43284
747.501—747.507 (Subpart E) Revised 43285
747.601—747.611 (Subpart F) Revised 43286
790 Revised 18474
792 Redesignated as Part 796; new 792 added 18476
796 Redesignated from Part 792 18476

Chapter IX—Federal Housing Finance Board

Page

Chapter IX Chapter established 36758
900—924 (Subchapter A) Added 36758
900 Heading added 36758
902 Heading added 36758
904 Heading added 36758
906 Heading added 36758
908 Heading added 36758
910 Redesignated from 12 CFR Part 506 and heading revised 36759
912 Redesignated from 12 CFR Part 506a and heading revised 36759
914 Heading added 36758
916 Heading added 36758
918 Heading added 36758
920 Heading added 36759
922 Heading added 36758
924 Heading added 36758
931—944 (Subchapter B) Added 36579
931 Redesignated from 12 CFR Part 521 36759
932 Redesignated from 12 CFR Part 522 36759
Authority citation revised 38591
932.8 Republished 38591
932.9 Republished 38591
932.10 Revised 38591
932.11 Revised 38591
932.12 Republished 38591
932.13 Revised 38591
932.14 Revised 38591
932.15 Republished 38592
932.16 Revised 38592
932.17 Removed; eff. 6-15-90 38593
Added (temporary) 38592
(k) corrected 43384
933 Redesignated from 12 CFR Part 523 36759
934 Redesignated from 12 CFR Part 524 36759
934 Authority citation revised 36760
934.14 Added 36760
935 Redesignated from 12 CFR Part 525 36759
936 Redesignated from 12 CFR Part 526 36759

CHANGES JANUARY 3 THROUGH OCTOBER 31, 1989

Page
937 Redesignated from 12 CFR Part 527....36759
938 Redesignated from 12 CFR Part 528....36759
939 Redesignated from 12 CFR Part 529....36759
940 Redesignated from 12 CFR Part 531....36759
941 Redesignated from 12 CFR Part 532 and heading revised....36759
942 Redesignated from 12 CFR Part 533....36759
943 Redesignated from 12 CFR Part 534....36759
944 Redesignated from 12 CFR Part 535....36759
950 (Subchapter C) Added....36759
Heading added....36759
Added....38595
955 (Subchapter D) Added....36759
955 Heading added....36759
Added....39729

Chapter XIII—Farm Credit System Assistance Board

Chapter XIII Chapter established....34487
1300 Added....34487

Chapter XV—Oversight Board

Chapter XV Chapter established....38966
1510—1511 (Subchapter B) Added....41950
1510 Added....41950
1511 Added....41954

Title 12—*Proposed Rules:*

4....32820
5....4038, 28072, 33711, 42306
7....33711, 42306, 43398
12....32653
19....22759
32....30054, 43398
202....29734
203....41255
220....41454
225....4833
226....227, 3063, 32089
229....5495
304....13693
310....25126
328....33716
335....30976
522....14085
523....15951, 30555
Page
541....4040
542....4040
543....4040, 5629
544....4040, 5629
545....4040, 5629, 6685, 14091, 30555
546....6685
552....5629
561....427, 6685, 27885, 37944
563....155, 427, 826, 1379, 6685, 15426, 25127, 27885, 33923, 33926, 37944
563b....6685, 33926
563c....6685, 11736, 12454
570....6685
571....6685, 11736, 12454
574....4040, 4043
584....6689, 33225
700....21961, 31198
701....12221, 21223, 21963, 21967, 31198, 38869
702....21961
705....31198
708....21968, 25547
741....31198, 38869
745....43297
747....43299

TITLE 13—BUSINESS CREDIT AND ASSISTANCE

Chapter I—Small Business Administration

101.3-2 Amended....6512
105 Authority citation revised....34745
105.521 Added....34745
105.522 Added....34746
108 Authority citation revised....6266, 15920
108.1 (b) and (c) redesignated as (c) and (d); new (b) added....6266
108.8 (d)(4) revised....6266
Regulation at 53 FR 10244 confirmed....24701
108.503-1 (b)(2) amended....24701
108.503-4 (a) introductory text amended and (a)(2) revised....6266
108.503-5 Regulation at 53 FR 10244 confirmed....24701
108.503-8 (b)(4) revised....6267
108.503-10 Revised....24701
108.503-15 (e)(1) revised....24701
108.504 (b) and (c) revised....6267
108.505 (e) amended....15920

CHANGES JANUARY 3 THROUGH OCTOBER 31, 1989

TITLE 13 Chapter I—Con. Page

108.506 Added....6267
Corrected.... 11937
115 Revised; interim....19544
115.3 (a) corrected.... 21526, 30823
115.4 Corrected.... 21526
115.5 (d) corrected.... 21526
115.6 (c) (1) and (3) corrected....21526
115.7 (b) corrected.... 21526
115.8 (a) corrected.... 21526
115.11 (a)(2), (b) and (c) corrected....21526
120.104-1 (f) added.... 37096
120.101-2 (e)(5) revised.... 35453
120.104-2 (e) revised.... 22878
120.500—120.502-2 (Subpart E) Added.... 39518
120.502-1 Corrected....45892
120.502-2 Corrected....45892
120.709 (a)(2) revised....9424
121 Authority citation revised....7031
Size standards retained.... 1335
121.2 (d)(2) Table 2 amended; (d)(2) Table 2 footnote 10 revised.... 6268
(d)(2) Table 2 revised....7031
(d)(2) Table 2 amended.... 13163
(d)(2) Table 2 headings corrected....35454
121.5 (b)(2) introductory text and (iv) revised.... 13163
122.7-1 Revised....36761
122.54—122.54-2 Revised.... 23961
122.54—122.54-6 Revised.... 23962
122.57—122.57-5 Added....23962
122.58 Added....39519
122.58-1 Added....39519
122.58-2 Added....39520
122.58-3 Added....39520
122.58-4 Added....39520
122.59 Added....36761
122.59-1 Added....36761
122.59-2 Added....36762
(a)(1) amended....39985
122.59-3 Added....36761
(a) amended....39985
122.59-4 Added....36761
123.9 (a) revised....6270
123.14 (c) and (d) redesignated as (d) and (e); new (c) added.... 6270
123.24 (d) amended....6270
123.41 (g)(3) amended....6270
123.19 Added....6270
124 Authority citation revised....10272, 34711
Heading revised....10272
Technical correction.... 37636
124.1—124.501 (Subpart A) Revised....34712
124.1—124.503 Sections designated as Subpart A and heading added....10272
124.318 (b) corrected.... 43217
124.601—124.610 (Subpart B) Added.... 10272
125.10 (b) amended....3773
129 Authority citation revised....9426
129.1—129.4 (Subpart A) Heading added.... 9426
129.5—129.8 (Subpart B) Heading added.... 9426
129.5 Removed; new 129.5 redesignated from 129.6....9426
129.6 Redesignated as 129.5; new 129.6 redesignated from 129.7....9426
129.7 Redesignated as 129.6; new 129.7 redesignated from 129.8....9426
129.8 Redesignated as 129.7; new 129.8 redesignated from 129.9....9426
129.9 Redesignated as 129.8....9426
129.100—129.400 (Subpart D) Added.... 9426
133 Authority citation revised....103
133.1 (c) table revised....103
134 Authority citation revised....34747
134.1 (b) revised; (c), (g)(1), and (h)(2) amended.... 34747
134.2 (a)(15) revised....34747
134.3 (c) revised....34747
134.11 (a)(2) revised; (a)(7) added.... 34747
134.12 (a) revised....34747
134.13 (a), (b), and (c) amended....34748
134.18 (a) amended....34748
134.19 (a) and (b) amended....34748
134.23 (a) amended....34748
134.24 Existing text designated as (a); (a) introductory text and (b) added.... 34748
134.32 (a)(4) added; (b)(2) removed; (b) (3) through (9) redesignated as (b) (2) through (8)....34748

CHANGES JANUARY 3 THROUGH OCTOBER 31, 1989

Page
142 Added....6273
142.4 (c) corrected....11937
145 Heading and authority citation revised.... 4953
Technical correction.... 6363
145.305 (c) (3) and (4) amended; (c)(5) added; interim....4953
145.320 (a) revised; interim.... 4953
145.600—145.630 (Subpart F) Added; interim.... 4953
145 Appendix C added; interim.... 4953

Title 13—*Proposed Rules:*

108.... 37945
113.... 9966
120.... 9233, 15952, 18299, 18529, 20476, 35499
121.... 6298, 42512
122.... 18300, 25128
123.... 35499
124.... 12054

TITLE 14—AERONAUTICS AND SPACE

Chapter I—Federal Aviation Administration, Department of Transportation

1 Technical correction.... 1926, 37636
1.1 Amended.... 950, 34329
Amended; eff. 8-18-90
1.2 Amended.... 950
11 SFAR No. 27-5 amended....39289
11.11 Amended.... 39289
11.15 Amended.... 39289
11.25 (b)(iv) amended....39290
11.41 (c) amended.... 39290
11.49 (b) (2) and (3) amended....39290
11.61 (d) amended....39290
11.81 (b), (c), and (d) revised....39290
13 Disposition of comments....11914
13.3 (b) and (c) amended.... 39290
13.5 (b)(2) and (k) amended....39290
13.17 Amended.... 39290
13.19 (b) and (c) amended.... 39290
13.20 (l) amended....39290
13.21 Amended.... 39290
13.23 (b) amended....39290
13.25 Amended.... 29290
13.35 (a) amended....39290
13.71 Amended.... 39290
13.73 Amended.... 39290
13.81 (a) amended....39290
Page
13.203 Separation of functions.... 1335
15.3 (b) amended....39290
21 Special FAA conditions.... 2998, 3428, 3430, 3986, 8185, 21409, 21411, 24702, 39337, 39340, 41955, 43417
SFAR No. 29-4 amended; eff. 8-18-90....34329
Technical correction....37636
SFAR No. 27-5 amended....39291
21.3 (e)(1) and (f) amended....39291
21.15 Amended.... 39291
21.47 Amended.... 39291
21.75 Revised.... 39291
21.81 (a) amended; eff. 8-18-90....34329
21.83 (a) and (b) amended; eff. 8-18-90....34329
21.85 (f) amended; eff. 8-18-90....34329
21.123 (c) amended.... 39291
21.183 (f) added....26695
21.215 Revised.... 39291
21.221 (a)(2) and (e) amended; eff. 8-18-90.... 34329
21.223 (a)(2) and (f) amended; eff. 8-18-90.... 34329
21.225 (a)(2) and (e) amended; eff. 8-18-90.... 34329
21.235 (a) amended....39291
21.303 (c) introductory text amended....39291
21.435 Introductory text amended....39291
21.605 (a) introductory text revised....39291
21.609 (b) revised.... 39291
21.611 (a) amended....39291
23 Technical correction....37636
Special FAA conditions...41955, 43417
23.572 Heading, (a) introductory text, (1), and (b) revised....39511
23 Appendix G amended; eff. 8-18-90....34329
25 Special FAA conditions.... 2998, 3428, 3430, 3986, 8185, 21409, 21411, 24702, 39337, 39340
Technical correction.... 37636
25.2 Introductory text, (a), (b), (c), and (d) redesignated as (a) (1), (2), (3), and (4); new (b) added....26695
25.807 (c)(7) added....26695

CHANGES JANUARY 3 THROUGH OCTOBER 31, 1989

TITLE 14 Chapter I—Con. Page

25.963 (e) added....40354
25.1411 (a) heading and (2) revised....43925
25.1423 Added....43925
25 Appendix H amended; eff. 8-18-90....34329
27 Technical correction....37636
27 Appendix A amended; eff. 8-18-90....34329
29 Technical correction....37636
29.571 Revised....43989
29 Appendix A amended; eff. 8-18-90....34330
31 Technical correction....37636
31 Appendix A amended; eff. 8-18-90....34330
33 Technical correction....37636
33 Appendix A amended; eff. 8-18-90....34330
35 Technical correction....37636
35 Appendix A amended; eff. 8-18-90....34330
36 Technical correction....37636
36.7 (e)(3) added....21042
36.1583 (b) amended; eff. 8-18-90....34330
39.13 ....105-107, 595-598, 1336-1343, 1345, 1346, 1676, 1927, 3431-3434, 3590, 3774, 4262-4266, 4760-4771, 5929, 6120, 6282, 6391, 6513, 6515, 6641, 6643, 6878, 7397, 7398, 7760-7762, 8528, 9028, 10140, 10277, 10623, 10625-10626, 11164-11178, 11367, 11368, 11694, 11696, 11914, 11938-11942, 12586-12591, 12899, 13163-13166, 13874, 13875, 14207-14208, 14640-14645, 15739-15747, 16101, 18273-18278, 18486, 19872-19877, 20117, 20119, 20121, 21415, 21416, 21418, 21419, 21421, 21597, 21598, 21932-21936, 22584-22585, 22879-22883, 23644, 24161-24165, 25231-25232, 25445, 25710-25711, 26020-26025, 26047, 26048, 26050, 26052-26054, 26372, 26954, 27156, 27158, 27630, 27631, 28023-28028, 29009-29010, 29529, 29533, 29535-29538, 30008, 30009, 30718-30722, 30885, 30887, 31009, 31011, 31324-31325, 31506-31511, 31650, 31651, 31653, 31654, 31804-31810, 31936, 32535-32438, 32797, 33187, 33874-33876, 34499-34502, 34765, 34768-34769, 34970-34973, 36278-36288, 37302, 38209-38214, 38508, 38815, 39163-39165, 39343-39349, 40382, 40633-40636, 40638, 40639, 41052, 41053, 41055, 41439, 41822, 41959-41961, 42289-42293, 42494, 43046, 43047, 43217, 43422, 43579-43580, 43582, 43800-43806, 43955
Corrected....6395, 8054, 12532, 25233, 28554, 40382, 40640, 42621
43 Technical correction....37636
SFAR No. 27-5 amended....39291
43.5 (c) amended; eff. 8-18-90....34330
43.15 (a)(2) amended; eff. 8-18-90....34330
43.16 Amended; eff. 8-18-90....34330
43.17 (a)(2) amended; eff. 8-18-90....34330
43 Appendix B amended; eff. 8-18-90....34330
Appendix E amended; eff. 8-18-90....34330
Appendix F amended; eff. 8-18-90....34330
45 Technical correction....37636
45.22 (a)(3)(ii) amended; eff. 8-18-90....34330
(a)(3)(i) amended....39291
47 Technical correction....37636
47.9 (f)(2)(i) amended; eff. 8-18-90....34330
61 Enforcement policy....15144
Technical correction....37636
61.5 (a)(1) (ii), (iii), and (iv) redesignated as (a)(1) (iii), (iv), and (v); new (a)(1)(ii) added....13037
61.14 (b) introductory text revised....15152
61.15 (b) amended; eff. 8-18-90....34330
61.16 Introductory text amended; eff. 8-18-90....34330
61.23 (a)(3), (b)(2) and (c) revised....13037
61.31 (f) (2), (3), and (4) redesignated as (f) (3), (4), and (5); new (f)(2) added....13037
61.51 (c)(2)(i) revised; (d)(3) added....13037
61.56 Added....13037
(d) revised....41236
61.57 (a) and (b) removed; (c) amended....13038
61.69 (a) revised....13038

CHANGES JANUARY 3 THROUGH OCTOBER 31, 1989

Page
61.81—61.93 (Subpart C) Heading revised....13038
61.81 Revised....13038
61.83 Heading revised....13038
61.87 Revised....13038
(k) (2) and (3) amended; (k)(4) and (n) added....41236
61.89 (a) (4) and (5) amended; (a) (6), (7), and (8) added; (b) revised....13039
61.93 Revised....13039
61.96 Added....13040
61.97 Added....13040
61.98 Added....13040
61.99 Added....13041
61.100 Added....13041
61.101 Redesignated as 61.102; new 61.101 added....13041
61.102 Redesignated from 61.101....13041
61.118 (d)(5) amended; eff. 8-18-90....34330
(d)(1) amended....39291
61.153 (a) amended; eff. 8-18-90....34330
61.193 (a)(5) revised; (b) (1), (2), and (3) amended; (b)(6) redesignated as (b)(7); (a), (6), (7), (b) (6) and (8) added....13042
61.195 (g) added....13042
63 Technical correction....37636
63.1—63.23 (Subpart A) Authority citation revised....15152
63.12 (b) amended; eff. 8-18-90....34330
63.12a Introductory text amended; eff. 8-18-90....34330
63.12b (b) correctly designated....15072
(b) introductory text revised....15152
63 Appendix B amended....39291
65 Technical correction....37636
65.12 (b) amended; eff. 8-18-90....34330
65.23 (b)(1) corrected....1289
(b) introductory text revised....15152
65.93 (a) amended....39292
65.95 (c) amended....39292
67 Enforcement policy....15144
67.19 (d)(4) and (f) amended....39292
67.23 Amended....39292
67.25 (b) amended....39292
67.27 (a), (b)(3), and (d) amended....39392
67.29 (c) amended....39293

Page
71 Technical correction....13455, 37636
SFAR No. 45-1 amended; eff. 8-18-90....34331
71.9 Revised....265
71.17 (a) amended; eff. 8-18-90....34331
71.123 ....5219, 14210-14211, 21424, 22415, 22884, 23645, 24165, 25103-25105, 31936, 31937, 32801, 38509-38511, 38513, 39166, 39169, 39987, 39989, 43048
Corrected....43385
71.127 25105
71.151 ....32801, 38512
Corrected....42495
71.171 ....1347, 8529, 13877, 19158, 21422, 24705, 25100, 31326-31327, 32798, 32800, 33496, 34503, 35319, 35637, 39350, 39986, 42294, 43956
Regulation at 54 FR 32798 withdrawn....38216
Eff. 1-11-90....42494, 42495, 43423, 43959
71.181 ....1347, 3590-3591, 5215-5218, 8726-8728, 9030, 10141, 11179, 13516, 13517, 14209, 14211-14212, 16102-16104, 18487-18489, 19159-19160, 19352-19355, 19878, 20122, 21422-21425, 23646, 24706, 25101, 25102, 25447, 26373, 27159, 29539, 29540, 29889-29892, 30723, 31327-31328, 31654, 32439-32441, 32798, 32799, 33496, 33497, 35319, 38216-38217, 39168, 39170, 39172, 39173, 39351, 39988, 42802, 43956, 43958-43959
Corrected....5929, 13516, 14070, 21937, 28029, 32799, 39169, 39171
Eff. 4-5-90....32439
Effective date corrected....38215
Effective date delayed....19158
Technical correction....29817
Eff. 1-11-90....41823, 43423, 43957
Eff. 4-5-90....43583
71.193 Revised....265
71.203 ....31937, 38513
71.207 31938
71.209 31938
71.403 ....15748, 32608, 39116, 43789
71.501 ....9029, 9410, 13054, 32608, 39116, 43790

CHANGES JANUARY 3 THROUGH OCTOBER 31, 1989

TITLE 14 Chapter I—Con. Page

Corrected..... 12532
73 SFAR No. 53 added..... 261
73.19 (a) and (c) amended..... 39292
73.23 14213
73.40 ..... 6879, 13877
73.48 14213
73.51 39173
73.56 38512
Corrected..... 42495
73.63 ..... 31656, 32802
73.93 13517
75.100 ..... 6880, 11943, 11944, 19161, 20122, 25106, 31938, 38513, 39989
77.17 (a) and (e) amended..... 39292
77.35 Amended..... 39292
77.37 (c)(1) amended..... 39292
77.45 (a) amended..... 39292
91 Technical correction..... 1926, 29892, 37636
SFAR No. 54 added..... 5581
SFAR No. 50-2 amended..... 11927
SFAR No. 55 added..... 13811
Policy statement..... 27836
SFAR No. 55 redesignated as 55-1 and revised..... 27849
Disposition of comments..... 28769
SFAR No. 56 added..... 29699
SFAR No. 29-4 amended; eff. 8-18-90..... 34331
SFAR No. 44-5 amended; eff. 8-18-90..... 34331
SFAR No. 50-2 amended; eff. 8-18-90..... 34331
SFAR No. 27-5 amended..... 39292
SFAR No. 44-5 amended..... 39292
SFAR No. 57 added..... 40625
91.1—92.25 (Subpart A) Revised; eff. 8-18-90..... 34292
91.1 (b) and (c) redesignated as (c) and (d); (a) revised; new (b) added..... 265
91.23 (c)(1) amended; eff. 8-19-90..... 39293
91.24 (a) revised..... 25682
91.26 Added..... 950
91.28 (a) amended..... 39292
91.30 (a)(2) amended..... 39292
91.41 (c) amended..... 39292
91.54 (a)(3), (c) (1) and (3) amended..... 39292
91.61 Revised..... 266
91.90 (c)(1) amended..... 24883
91.100 (b)(2) amended..... 39292
91.101—91.193 (Subpart B) Revised; eff. 8-18-90..... 34294

Page

91.105 (b)(2) corrected..... 43050
91.185 (c)(2) introductory text corrected..... 37762
(c)(2) corrected..... 41211
91.203—91.221 (Subpart C) Revised; eff. 8-18-90..... 34304
91.203 (a)(2) eff. 9-18-89..... 34304
91.303—91.323 (Subpart D) Revised; eff. 8-18-90..... 34308
91.317 (c) amended; eff. 8-18-90..... 39293
91.323 (a)(2) corrected..... 37762, 41211
91.401—91.421 (Subpart E) Revised; eff. 8-18-90..... 34311
91.409 (d)(2)(ii) corrected...37762, 41211
91.501—91.533 (Subpart F) Added; eff. 8-18-90..... 34314
91.601—91.613 (Subpart G) Added; eff. 8-18-90..... 34318
91.701—91.715 (Subpart H) Added; eff. 8-18-90..... 34320
91.715 (a) amended; eff. 8-18-90..... 39293
91.801—91.821 (Subpart I) Added; eff. 8-18-90..... 34321
91.801 (b) corrected..... 37762, 41211
91.903—91.905 (Subpart J) Added; eff. 8-18-90..... 34325
91 Appendix A revised; eff. 8-18-90..... 34325
Corrected..... 37762
Appendix B revised; eff. 8-18-90..... 34327
Appendix C revised; eff. 8-18-90..... 34327
Appendix D revised; eff. 8-18-90..... 34327
Appendix E revised; eff. 8-18-90..... 34327
Appendix F revised; eff. 8-18-90..... 34328
Corrected..... 41211
93 Technical correction..... 37636
93.11 (b) (1) and (2) amended; eff. 8-18-90..... 34331
93.111 Amended; eff. 8-18-90..... 34331
93.113 Amended; eff. 8-18-90..... 34331
93.123 (c) revised..... 34906
(c) (1) and (2) corrected..... 37303
Note added..... 39843
(c) effective date suspended..... 39843
93.183 (b)(3) amended; eff. 8-18-90..... 34331

CHANGES JANUARY 3 THROUGH OCTOBER 31, 1989

Page
93.199 (c) amended; eff. 8-18-90.....34331
93.213 (a) (3) and (4) revised.....34906
(a) (3) and (4) corrected.....37303
93.221 (a)(1) amended.....39293
93.223 (c)(3) added.....34906
93.225 (e) amended.....39293
95 .....1677, 10279, 20374, 27634, 35320
97.21—97.35 .....109, 1348, 5588, 6516, 9031, 10284, 12593, 14071, 16105, 19879, 22416, 24328, 25712, 27634, 28030, 30011, 31329, 33498, 35455, 38218, 39989, 41590, 43049
Corrected.....8261
99 Technical correction.....37636
99.11 (b)(1) and (2) amended; eff. 8-18-90.....34331
99.17 (a) amended; eff. 8-18-90.....34331
99.27 (a) amended; eff. 8-18-90.....3431
99.31 Amended; eff. 8-18-90.....34331
103 Technical correction.....37636
103.20 Amended; eff. 8-18-90.....34331
107.3 (a)(4), (d) and (e) amended.....28765
107.5 Nomenclature change.....28765
107.9 Nomenclature change.....28765
107.11 Nomenclature change.....28765
107.14 Added.....588
108 Authority citation revised.....36945
108.1 (a)(4) added.....28984
108.7 (b)(8) added.....36946
108.18 Added.....28984
108.20 Added.....36946
109.3 (b) and (c)(3) amended.....39293
121 Technical correction...1926, 37636
Disposition of comments.....22872
SFAR No. No. 38-2 amended.....23865
SFAR No. 36 amended.....39293
121.1 (f) amended; eff. 8-18-90.....34331
121.15 Amended; eff. 8-18-90.....34331
121.47 (a) amended.....39293
121.59 (c)(3) amended.....39293
121.77 Amended.....39293
121.79 Amended.....39293
121.83 Amended.....39293
121.97 (c) amended.....39293
121.117 (c) amended.....39293
121.207 Introductory text amended; eff. 8-18-90.....34331
121.310 (m) added.....26696
Page
121.314 Added.....7389
121.316 Added.....40354
121.318 Revised.....43926
121.337 (f) revised.....22271
121.342 (b) amended.....39293
121.356 Added.....951
121.373 (c) amended.....39293
121.405 (e) amended.....39293
121.417 (d) revised.....22271
121.437 (c) amended.....39293
121.565 (d) amended.....39293
121.579 (b) (1) and (2) amended; eff. 8-18-90.....34331
121.586 (b) and (c) amended.....39293
121.649 (c) amended; eff. 8-18-90.....34331
121.657 (a) amended; eff. 8-18-90.....34331
121.667 (c) amended; eff. 8-18-90.....34331
121.685 (b) amended.....39293
121.723 Amended.....39293
121 Appendix I corrected.....1289
Appendix I amended.....15153
Appendix C amended.....39293
Appendix G amended.....39293
125 Technical correction...1926, 37636
SFAR No. No. 38-2 amended.....23865
125.3 (a), (b), and (c) amended.....39294
125.23 (b) amended; eff. 8-18-90.....34331
125.35 (c) and (d) amended.....39294
125.39 Amended; eff. 8-18-90.....34331
125.206 (b) amended.....39294
125.224 Added.....951
125.329 (c) amended; eff. 8-18-90.....34332
127 SFAR No. No. 38-2 amended.....23865
Authority citation revised.....23865
Technical correction.....37636
SFAR No. 36 amended.....39294
129 Authority citation revised.....951
Technical correction.....1926
SFAR No. No. 38-2 amended.....23865
Authority citation revised.....23865
127.1 (b) amended; eff. 8-18-90.....34332
127.22 Amended; eff. 8-18-90.....34332
127.85 Amended; eff. 8-18-90.....34332
129.11 (b) amended.....39294
129.18 Added.....951
129.25 (e) revised.....11121

CHANGES JANUARY 3 THROUGH OCTOBER 31, 1989

TITLE 14 Chapter I—Con.

Page

Implementation policy..... 25551
129 Appendix A amended.....39294
133 Technical correction..... 37636
133.14 Amended; eff. 8-18-90.....34332
133.15 Amended..... 39294
133.25 (a) and (b) amended..... 39294
133.27 (c) amended..... 39294
133.31 (b) amended.....39294
133.33 (d)(1) amended.....39294
135 Technical correction... 1926, 37636
SFAR No. 50-2 amended..... 11927
Disposition of comments..... 22872
SFAR No. No. 38-2 amended.....23865
Authority citation revised.....23865
SFAR No. 36 amended.....39294
135.1 (b)(10) amended; eff. 8-18-90..... 34332
135.3 (b) amended; eff. 8-18-90.....34332
135.17 (c) and (d) amended..... 39294
135.39 (d) amended.....39294
135.41 Amended; eff. 8-18-90.....34332
135.71 Amended; eff. 8-18-90.....34332
135.93 (c) amended; eff. 8-18-90.....34332
135.149 (d) removed.....43926
135.150 Added.....43926
135.153 (b)(1) amended.....39294
135.158 (b) amended.....39294
135.169 (d) added..... 7389
135.180 Added.....951
135.211 (a)(2) amended; eff. 8-18-90..... 34332
135.267 (g) amended.....39294
137 Technical correction..... 37636
137.1 (c) amended..... 39294
137.15 Amended..... 39294
137.17 (d) amended.....39294
137.23 Amended; eff. 8-18-90.....34332
137.43 (c) amended; eff. 8-18-90.....34332
137.51 (b)(3) amended.....39294
137.53 (c)(1)(ii) amended; eff. 8-18-90.....34332
137.77 (c) amended..... 39294
139.3 Amended..... 39295
139.103 (a) amended..... 39295
139.111 (c) amended..... 39295
139.113 Amended..... 39295
139.217 Amended..... 39295
139.319 (h)(3) amended.....39295
139.321 (g) amended..... 39295
141 Technical correction..... 37636
141.18 Amended; eff. 8-18-90.....34332
141.25 Amended..... 39295

Page

141.41 (a)(1)(iii) and (2)(iii) amended; eff. 8-18-90..... 34332
141.53 (b) amended.....39295
141.67 Amended..... 39295
141.87 (a) amended..... 39295
141.91 (d) amended..... 39295
141.93 (b) amended.....39295
145 SFAR No. 36 amended.....39295
150.7 Amended..... 39295
150.13 (e)(1) amended..... 39295
150.21 Amended..... 39295
150.23 Amended..... 39295
150.31 Amended..... 39295
150.33 (e) amended..... 39295
150.35 Amended..... 39295
153.5 Amended..... 39295
169.3 (a) amended..... 39295
169.5 (d) amended.....39295
171.73 Amended..... 39296
171.75 (a) and (b) amended.....39296
183.11 (c) (1), (2), (d), and (e) amended.....29396
183.15 (b) amended.....39296
183.25 (c)(2) amended..... 39296
183.29 (i) amended.....39296
183.33 (a) revised.....39296
185.5 Amended..... 39296
189.5 (d) amended.....39296
191.3 (a) amended.....39296
191.5 Amended..... 39296
191.7 Amended..... 39296
199.25 Amended..... 39296
199.27 Amended..... 39296
199 Appendix A amended.....39296

Chapter II—Office of the Secretary, Department of Transportation (Aviation Proceedings)

217 Regulations at 53 FR 46294 and 52404; eff. 1-1-90.....31810
217.5 (b)(7) revised..... 7183
217.10 Appendix amended.....7183
221 Petition dismissed.....36289
221.4 Amended..... 2095
221.251—221.700 (Subpart W) Added..... 2095
241 Sec. 03 amended.....5590
Sec. 1-7 revised.....5591
Sec. 1-8 revised.....5592
Sec. 1-9 removed.....5591
Sec. 2-1 redesignated as 2-2 and (b) revised; new Sec. 2-1 added..... 5592

CHANGES JANUARY 3 THROUGH OCTOBER 31, 1989

Page

Sec. 2-2 redesignated as Sec. 2-3; new Sec. 2-2 redesignated from Sec. 2-1 and (b) revised....5592
Sec. 2-3 removed; new Sec. 2-3 redesignated from Sec. 2-2....5592
Sec. 2-5 removed; new Sec. 2-5 redesignated from Sec. 2-17....5592
Secs. 2-6—2-16 removed....5592
Sec. 2-17 redesignated as Sec. 2-5....5592
Sec. 2-18—2-21 removed....5592
Sec. 3 table amended....5592
Sec. 4 (b) revised....5592
Sec. 5 removed....5592
Sec. 6 amended....5592
Sec. 7 amended....5594
Sec. 8 amended....5594
Sec. 10 amended....5595
Sec. 11 amended....5595
Sec. 12 amended....5595
Sec. 14 amended....5596
Sec. 15 amended....5596
Sec. 17 amended....5596
Sec. 19-5 amended....7184
Sec. 24 amended....5597
Designation at 54 FR 8261 corrected....9590
Regulations at 53 FR 46309 and 52404; eff. 1-1-90....31810
241.25 Appendix corrected....7184
303 Heading and authority citation revised....33499
303.01 Revised....33499
303.02 (f), (g) and (i) removed....33499
303.03 Revised....33499
303.04 (a), (b) and (c) revised....33499
303.05 (b) removed....33499
303.06 Revised....33499
303.07 Revised....33499
303.10—303.19 (Subpart B) Removed....33499
303.20—303.24 (Subpart C) Removed....33499
303.43 (a) removed; (b) revised....33500
303.50—303.57 (Subpart F) Removed....33500
389.20 Revised....2099
389.21 (a) amended....2099
389.22 (a) redesignated as (a)(1); (a)(2) added....2099
389.25 Existing text designated as (a); (a) heading and (b) added....2099

Chapter V—National Aeronautics and Space Administration

Page

1203.900—1203.904 (Subpart I) Revised....6881
1204.1000—1204.1003 (Subpart 1204.10) Revised....2099
1204.1200—1204.1202 (Subpart 1204.12) Removed....14955
1206.101 (p) and (q) added....13518
1206.610 Added....13518
1207 Authority citation revised....4002
(Subpart F) heading added....4003
1207.700—1207.704 (Subpart G) Added....4003
1207.800—1207.801 (Subpart H) Added....4003
1208 Regulations at 52 FR 48017 confirmed; see regulation codified at 49 CFR 24....8912
1214.11 Revised....37940
1215 Appendix A revised....10627
1221.110 (d) revised....32963
1221.112 (b)(1) revised....32963
1232 Added; interim....35870
1259 Added....19880
1260.103 (a) amended....43050
1260.105 (d) amended....43050
1260.106 (a)(9) added; (b), and (c) introductory text amended....43050
1260.109 (d) added....43050
1260.201 (a) introductory text and (1) amended....43050
1260.203 (a) (1), (3) and (b) introductory text, (b)(1) (i), (v) and (vi) amended; (vii) added....43050
1260.204 (a) and (b) amended....43051
1260.209 Revised....43051
1260.210 Revised....43051
1260.302 Amended....43051
1260.305 (b)(2) amended....43051
1260.306 (a)(2) revised....43051
1260.307 (b) revised....43051
1260.310 Added....43052
1260.420 (f) revised....9427
(b) amended; (h) added....43052
1260 Exhibit G revised....43052
1261.100—1261.110 (Subpart 1261.1) Authority citation revised....35456
1261.102 Revised....35456

CHANGES JANUARY 3 THROUGH OCTOBER 31, 1989

TITLE 14 Chapter V—Con. Page

1264.101 (d), (m)(3), (o) and (q) revised 599
1264.102 (a)(3) and (b)(3) revised 599
1264.103 (c) revised 599
1264.106 (b)(4) revised 599
1264.107 (b) (1), (2), and (3) revised 600
1264.108 (c) added 600
1264.114 Revised 600
1264.115 Heading revised 600
1264.117 (c) revised 600
1264.118 (c) (3) and (5) revised 600
1264.125 (b) revised 600
1264.126 (c) revised 600
1264.132 (f)(2) revised 600
1264.136 (c) revised 600
1264.137 (f) revised; (g) added 600
1264.138 (b)(1), (c), and (l) revised 600
1265 Heading and authority citation revised 4954
Technical correction 6363
1265.305 (c) (3) and (4) amended; (c)(5) added; interim 4954
1265.320 (a) revised; interim 4954
1265.600—1265.630 (Subpart F) Added; interim 4954
1265 Appendix C added; interim 4954

Title 14—*Proposed Rules:*

1—199 (Ch. I) 5637, 12642, 14098, 19388, 24186, 27023, 28074, 33577, 40672, 43430
1 ..... 9276, 28978, 39080, 41986, 42916
11 42916
14 29978
21 ..... 1292, 9738, 10160, 10163, 18530, 18534, 26385, 40118
23 ..... 9276, 9338, 10160, 18530
25 ..... 1292, 10163, 18534, 18824, 23164, 26385, 34116, 37414, 38610, 40118
27 ..... 17936, 39086, 41986
29 ..... 17936, 39086, 41986, 42716
33 ..... 39080, 41987, 41988
36 ..... 9738, 19498

Page

39 ..... 622, 623, 830, 1383–1395, 1726, 1944, 3474, 3782, 4290–4293, 4834, 5637, 6549, 6689, 6692, 7443–7446, 7780, 7951, 8544–8550, 8758, 8759, 10165, 11224–11228, 11381, 11739, 11740, 11739, 11740, 11959, 12642, 12644, 13070, 13893, 13895, 14241, 14657–14660, 15766–15772, 16127, 18301–18305, 18536, 19905–19911, 20144, 20397, 21627, 21969, 22300–22306, 22602–22606, 22908, 22909, 22911, 23670, 24187, 24188, 24354, 25284–25289, 26047, 26048, 26050, 26052–26054, 26388–26393, 27651, 27652, 29050–29056, 29577, 30059–30062, 30755, 30757, 30758, 30906, 31045–31051, 31531–31539, 31693, 31694, 31847, 32824, 32826, 33235, 33237, 33934–33938, 34185, 34527, 34778–34787, 35000, 35002, 35194–35196, 36317–36323, 37470, 37338, 37476, 38241–38251, 38253, 38687–38691, 39188, 39189, 39394–39411, 40672–40680, 41103–41106, 41456, 41846, 41988, 42307, 42512, 42514, 43069–43081, 43217, 43430, 43432, 43586, 43591, 43824, 43825
43 ..... 9738, 24304, 30866, 31540, 32563, 43934
61 ..... 7670, 21580, 22732, 22735, 22852
63 7670
65 ..... 7670, 30866, 31540, 32563, 42916, 43934
67 21580
71 ..... 626, 1727, 3076–3078, 3611–3614, 5246, 6301, 6935, 7506, 7952, 8551–8556, 8760, 8761, 9061, 9063, 10166, 10167, 11005, 11230–11232, 11382, 11741, 11960, 12051, 12645, 12646, 13071, 13896, 14098, 14414, 14661, 15774–15778, 15953, 16195, 18306, 18538, 18667, 18668, 19195, 19196, 19389, 19860, 20146, 21345, 21432–21434, 21526, 21629, 21971, 22307, 22445–22448, 22844, 22913, 22914, 23671, 23922, 24190, 24356, 24714, 25129, 25130, 25728–25730, 25806, 26680, 27184–27187, 27306, 28074, 29057–29059, 29907, 30633, 30759–30762, 31346, 31540, 31696–31704, 31966, 32452, 32826, 33579, 33941, 34528, 34788, 34789, 35198, 35500, 35564, 35666, 36996, 36997, 37339, 37884, 38253, 39191, 39192, 39413, 39414, 40125, 40126, 40239, 41109, 41110, 41458, 41713, 42694, 42806, 42916, 43433, 43434, 43971
73 ..... 10167, 30762, 35003, 35004, 40126

CHANGES JANUARY 3 THROUGH OCTOBER 31, 1989

Page
75 ..... 4295, 9063-9065, 12647, 13072, 14414, 21434, 24190, 29908, 29909, 31705, 31967, 35501, 35502, 35756, 36998, 39193, 39194, 42916, 45892
91 ..... 9338, 9738, 26782, 28978, 36999, 42916
93 ..... 831, 3079, 42916
101 42916
103 42916
105 42916
108 28985
121 ..... 3320, 7670, 10484, 12553, 15134, 28978, 34116, 34394, 37414, 42916
125 ..... 3320, 12553, 28978, 34116
127 42916
129 28978
135 ..... 3320, 7670, 9338, 10484, 12553, 28978
137 42916
139 42912
141 ..... 9738, 22732, 22735, 22852
143 ..... 22732, 22735
145 ..... 30866, 31540, 32563, 43934
147 9738
170 22698
171 42916
200—399 (Ch. II) 33578, 33579
205 42309
221 41989
233 33580
252 33580
253 33580
255 38870
294 42309
298 42309
302 33580
303 33581
377 33582
380 ..... 31052, 35005
399 ..... 5497, 6475, 31052, 35005
1251 9966
1259 10357
1260 35890

TITLE 15—COMMERCE AND FOREIGN TRADE

Subtitle A—Office of the Secretary of Commerce

11 Regulations at 52 FR 48018 confirmed; see regulation codified at 49 CFR 24 8912
26 Heading and authority citation revised 4954
Technical correction 6363
26.305 (c) (3) and (4) amended; (c)(5) added; interim 4954

Page
26.320 (a) revised; interim 4954
26.600—26.630 (Subpart F) Added; interim 4954
26 Appendix C added; interim 4954

Chapter I—Bureau of the Census, Department of Commerce

50.5 Revised 29011

Chapter III—International Trade Administration, Department of Commerce

350—359 (Subchapter B) Removed 601
350 Redesignated as Part 700; authority citation revised; nomenclature changes 601
359 Redesignated as Part 705; authority citation revised; nomenclature changes 601

Chapter VII—Bureau of Export Administration, Department of Commerce

700—709 (Subchapter A) Established 19355
Heading added 19355
700 Redesignated from Part 350; authority citation revised; nomenclature changes 601
705 Redesignated from Part 359; authority citation revised; nomenclature changes 601
705.10 (c) revised 19355
730—799 (Subchapter C) Established 19355
Heading added 19355
768.1 (a)(2)(i) heading and introductory text amended 13055
(a)(2)(i)(A) amended 13057
769.6 (c)(3) amended 13055
769.8 (b)(2), (c), and undesignated text amended 13055
769 Supplement No. 15 added 41440
770 Authority citation revised 4005
770.2 Amended 13055, 21937
770.5 Revised 40861
770.10 Heading, (f) (2), and (3) amended 13055

30-245 O - 89 - 3 (10)

CHANGES JANUARY 3 THROUGH OCTOBER 31, 1989

TITLE 15 Chapter VII—Con. Page

Heading revised....13057
770.11 (d) amended....13055
770.13 (m)(2), (4) (i), (ii), and (iii) amended....13055
770.14 (a)(3)(i) amended....21937
770.15 (a) revised; (c) through (f) redesignated as (d) through (g); new (c) and (h) added; interim....4005
771 Supplement No. 2 added....29013
771.8 (b) amended....21937
771.14 (d)(3) added....40862
771.18 (b)(1) introductory text, (1)(ii), and (3) revised; interim....19884
771.19 (c) revised....27160
771.24 Added....29013
772 Authority citation revised....4005
772.1 (h) revised; interim....4005
772.4 (a)(1), (ii), and (iii) amended....6644
772.8 (b)(1) amended....6644
772.10 Revised....42496
772.11 (i)(1) revised; (2) and (3) amended....6644
772.12 (a)(3) amended....6644
772.13 (c)(1)(i), and (e)(1) amended....6644
772 Supp. 1 revised....6644
773.2 (c)(2)(ii)(B) and (C) amended....6646
(e)(2)(iii) amended....6644
773.3 (1)(4)(i) amended....6644
(d)(2)(iv), (4), and (1)(4)(ix) removed....26956
773.7 (d)(1)(ii)(B), (iv)(B), and (2) amended....6644
773.8 (d)(1) amended....24888
773 Supplement No. 6(c) amended....6644
Supplement No. 5 amended....6646
Supplement No. 5 revised....31813
774 Authority citation revised....29012
774.2 (a)(2) revised....18490
(k) added....28667
(a)(1) amended....29018
774.3 (a)(2) concluding text and (ii) amended....6644
(e)(1)(ii) amended....21938
774.5 (b) introductory text and (1) amended....6644
774.6 Amended....6644
Supplement No. 1 amended....21050

Page

775 Supplement No. 1 amended....21050
775.1 Table footnote 1 removed....21050
775.3 (b) footnote 1 removed; footnote 1(a) redesignated as footnote 1....21050
(b), (c)(1), (g)(1)(ii) and (2) (i) and (ii) amended; (c)(3) removed....24888
775.9 (e)(3) (i) and (ii) amended....6644
(f)(2) amended....24889
775 Supplement No. 1 amended....24889
776.4 (c)(1) amended....6644
776.9 (b) (1), (2) and (3) amended....6644
776.10 (a) revised; (a)(3)(iii)(B) Notes 1 and 2 removed....35174
776.12 (e)(5) revised....35175
Heading, introductory text, (a), through (d), (e)(2) (i) through (ix), and (3) revised; (e)(2) (x) through (xii) added; (h) removed; OMB number; interim....40642
776.18 Amended....35175
776.19 Added; interim....8283
777 Authority citation revised....1350, 13055
777.1 (b), (c) (2), (3), and (4) amended....13056
777.2 (d)(1) and (e) amended....13056
777.3 (a)(2), (b) introductory text, and (c) introductory text amended....13056
777.4 (c) introductory text, (d)(1) introductory text, (vi), (e), (f) introductory text, (1)(i), (h) introductory text, (i) (1) and (2) amended....13056
777.6 (d) introductory text, (1)(i)(B) Note, and (e)(2) introductory text revised; (e)(2) affidavit amended; (d)(1)(x) and (f) added; interim....1350–1351
(a) amended....6644
(d) amended....13056
777.7 (a), (d), (e) introductory text, (1), (4), (5), (f)(1), (g) introductory text, (h)(3) and (g) amended....13056

CHANGES JANUARY 3 THROUGH OCTOBER 31, 1989

Page

777.8 (b), (d), (f), (g), (h), (i), (j), and (l) amended..... 13056
777.9 (b) introductory text and (c) amended..... 13056
777.15 (d) amended..... 13056
778.2 (a) amended..... 12594
778.3 Introductory text revised..... 12594
778.6 Removed..... 23472
778 Supplement No. 1 amended..... 12594
779.1 Supplement No. 3 amended..... 41056
Supplement No. 4 amended..... 41057
Supplement No. 1, Group 0 amended..... 43807
Supplement No. 1, Group 5 amended..... 43807, 43808
Supplement No. 1, Group 7 amended..... 43808
779.3 Revised..... 40646
779.4 (f)(2)(ii)(C) note amended..... 21938
(d) (2), (23), and (25) correctly designated..... 26956
(d)(25) redesignated as new (d)(26); (d) heading and new (25) added..... 41056
779.8 (b)(3)(ii) amended..... 21938
(b)(3)(i)(D) amended..... 35175
779 Supplement No. 3 amended..... 18490
Supplement No. 4 corrected (formerly codified at 15 CFR 379)..... 26956
Supplement No. 4 amended..... 35175
Supplement No. 5 added..... 40648
785.1 (a) amended..... 16360
785.4 (e) revised; interim..... 8283
786.1 (c)(2) introductory text..... 13055
786.6 (a)(1)(ii) revised..... 29018
786.10 Amended..... 13056
787.12 (a)(1), (b) (1) and (2), and (c) amended..... 13056
787.13 (f) (1) and (2), (g)(4) (i) and (ii) amended..... 13056
787.14 (a)(1) amended..... 13056
788 Authority citation revised..... 4005
788.2 Amended..... 13056
788.3 (c) amended..... 13056
788.17 (a) (2) and (6) amended..... 13056
788.19 (b)(4), (d)(1), and (e)(5) amended; (g) added; interim..... 4005

Page

(a)(1), (b)(1), (d)(1), (2) (i), (iii) and (e)(1)(ii) amended..... 13056
788.20 (c)(1)(i) amended..... 13056
788.22 (a) introductory text, (b), (c), (d), and (e) amended..... 13056
788.23 (c) amended; (e) added; interim..... 4006
Heading, (a), (b), and (c) amended..... 13056
(b) amended..... 13057
788 Supplement No. 1 amended..... 13055, 13056
789.1 (b) amended..... 13057
789.2 (c)(1) amended..... 13056
(b)(1) amended..... 13057
789.232 (a) amended..... 13057
790.1 (h)(3) amended..... 13057
790.2 (a)(1), (2) (i), (iii), (3) introductory text, (i), (ii), and (iii) amended..... 13056
791.5 Amended..... 13057
799 Regulation at 53 FR 30026 eff. date 8-10-88 (formerly codified as 15 CFR 399)..... 9770
799.1 Supplement No. 1, Group 0 amended..... 8292, 43807
Supplement No. 1, Group 1 amended..... 8292
Supplement No. 1, Group 3 amended..... 8283, 8292-8293, 33877
Supplement No. 1, Group 3 Heading amended; Note added..... 18490
Supplement No. 1, Group 4 amended..... 8293, 18490, 35176, 40862, 41057
Supplement No. 1, Group 5 amended..... 8283-8284, 8293-8299, 11518, 24889, 33663, 33877, 35176, 41059-41066
Supplement No. 1, Group 6 amended..... 8283-8284
Supplement No. 1, Group 7 amended..... 8283-8284, 8300, 20783, 35176, 41067-41068
Supplement No. 1, Group 9 amended..... 8285
Supplement No. 3 amended..... 8291
(a), (f)(1) introductory text and (1)(iv) amended..... 13055
(a), (b), (c) (1) and (2), (d)(1), and (f)(1)(ii) amended..... 13057

CHANGES JANUARY 3 THROUGH OCTOBER 31, 1989

TITLE 15 Chapter VII—Con. Page

Supplement No. 1, Group 3 amended; interim.....24167
Supplement No. 1, Group 0 corrected (formerly codified at 15 CFR 399).....26956
Supplement No. 1, Group 1 corrected (formerly codified at 15 CFR 399).....26956
Supplement No. 1, Group 4 corrected (formerly codified at 15 CFR 399).....26956
Supplement No. 1, Group 5 corrected (formerly codified at 15 CFR 399).....26956
Supplement No. 1, Group 6 corrected (formerly codified at 15 CFR 399).....26956
Supplement No. 1, Group 8 corrected (formerly codified at 15 CFR 399).....26956
Supplement No. 1, Group 5 amended; interim.....30012
Supplement No. 1, Group 2 amended.....33877
799.2 Supplement No. 1 amended.....8285

Chapter VIII—Bureau of Economic Analysis, Department of Commerce

806.15 (i) revised.....1352

Chapter IX—National Oceanic and Atmospheric Administration, Department of Commerce

942 Added (effective date pending).....22423
970.200 (f) revised.....547
970.212 (a) and (b)(2) revised.....547
970.302 (j)(1)(i) introductory text and (A) revised.....548
970.407 (d) revised.....548
970.501 (a) and (b)(2) revised.....548
970.508 (d) revised.....548
970.510 (d) revised.....548
970.511 (a)(1), (b), (e) and (i)(2) revised.....548
970.900 (Subpart I) Revised.....547
970.901—970.906 Removed.....547
970.1000—970.1002 (Subpart J) Removed.....547
970.1100—970.1107 (Subpart K) Removed.....547
971 Added.....525

Chapter XI—Technology Administration, Department of Commerce

Chapter XI Chapter established..... Page 19358
1150 Added.....19358

Title 15—*Proposed Rules:*

8b.....31002
19.....41848
25.....28430
769.....39415
771.....40681
772.....40681
773.....40681
774.....40681
786.....40681
787.....9233
799.....40681
806.....41275
942.....22449
943.....7953, 12924
960.....1945
1150.....10550
2006.....22310

TITLE 16—COMMERCIAL PRACTICES

Chapter I—Federal Trade Commission

0.9 Revised.....19885
0.14 Revised.....19885
0.15 Removed.....19886
1.1 (a) revised.....14072
1.13 (c)(5) revised.....19886
3.25 (a) through (f) revised.....18885
4.10 (g) revised.....7399
13 Amended.....1160, 5929, 8187–8188, 8301, 9198, 9199, 9428, 12595, 14337, 19358, 19359, 24550, 25106, 25843, 25846
Removed.....26187
15 Removed.....26187
144.1 (h) corrected; CFR correction.....21427
303 Textile fiber products identification.....23205
305 Energy efficiency ranges confirmed.....6517, 41248
305.1 (a) revised.....28034
305.2 (n) and (o) revised; (p) and (q) added.....28034
305.3 (j) added.....28035
305.4 (e)(2) revised.....28035

CHANGES JANUARY 3 THROUGH OCTOBER 31, 1989

Page
305.5 Introductory text revised; (i) added..... 28035
305.7 (j) added..... 28035
305.8 (a) amended..... 28035
305.10 (a) amended..... 28035
305.11 (d) added..... 28035
305.13 (a) introductory text revised; (c) added..... 28036
305.14 (a) introductory text revised; (c) added..... 28036
305.16 Amended..... 28036
305.18 (a) and (b) amended; (e) and (f) revised; (i) redesignated as (j); new (i) added; (j) republished..... 28036
305 Appendixes A1 amended..... 21051
Appendixes A2 and B amended..... 21052
Appendix F, energy efficiency ranges..... 21196
Appendix C amended..... 32632
Appendix C and E amended..... 38967
306 Petition granted in part..... 14073
424 Revised..... 35467
453.10 Revised..... 19360
456 Revised..... 10304
803.11 (c) revised; interim..... 21427

Chapter II—Consumer Product Safety Commission

Page
Chapter II Review of rules..... 601
1031 Revised..... 6652
1032 Removed..... 6652

Title 16—*Proposed Rules:*

4..... 32654
13..... 35, 1181, 1396, 1946, 1948, 6141, 7197, 7204, 8345, 11383, 12648, 13073, 13529, 13533, 13695, 18539–18544, 19912, 19915, 21435, 24566
240..... 3476
305..... 1182
307..... 31541, 37117
401..... 18906, 38693
414..... 5090, 24191, 27654
417..... 43434
432..... 43435
436..... 7041, 14662, 39000
453..... 21972
460..... 11385
703..... 21070, 29910, 38529
801..... 7960
802..... 7960
803..... 7960
1700..... 1187

CHANGES APRIL 3 THROUGH OCOTBER 31, 1989

TITLE 17—COMMODITY AND SECURITIES EXCHANGES

Chapter I—Commodity Futures Trading Commission

Page

1 Authority citation revised.....41077
1.3 (ff) revised..... 41077
1.35 (a-2) added.....33881
1 Appendix B fee schedule.....22426
3 Authority citation revised.....19557
3.2 (c) revised.....19558
3.3 (a) revised.....19558
3.17 (a) and (c) revised.....19558
3.18 (c) (3), (4), (d) (1), (3), (4), and (5) revised.....19558
3.20 (d)(2) removed.....19558
3.21 (a) introductory text republished; (a)(1) revised.....19558
3.31 (c)(1) introductory text and (2) revised.....19558
3.32 (b), (c), (d) (2), (3), (e), (f), and (h) revised.....19559
3.33 (a) introductory text, (b) introductory text, (e), and (f) introductory text revised.....41078
3.40 Introductory text and (b) revised..... 19559
3.43 (b)(1) revised..... 19559
4 Interpretation; comment time extended..... 15748
5 Appendix B fee schedule.....22426
30 Appendix C amended.....21604, 21609, 21614, 21618
Appendix B amended.....37644
31.1 Removed.....41078
31.2 Removed.....41078
31.4 (g) revised.....41078
31.5 (a) introductory text and (b) revised; (c), (d), (e) and (g) removed; new (c) added; (f) redesignated as (d)..... 41078
31.6 (a) (1), (4), (5) and (b)(1) revised; (a)(6) added.....41079
31.7 (c) revised.....41079
31.8 (a)(2)(ii), (b) and (e) revised; (a)(2)(iii) (A) and (B) redesignated as (a)(2)(v) (A) and (B); (a)(2) (iii) and (iv) added..... 41079
31.9 (a) (2), (4) and (d) revised.....41079
31.11 (a)(1) amended; (a)(2) (ii), (viii), (e), (h), (k)(1) introductory text and (i), (ii) introductory text, (2) introductory text, (i), and (ii) introductory text revised; (m) added..... 41080
31.12 (h) added.....41081
31.13 (a) introductory text, (b)(2) and (c) revised; (f) (3) and (4) redesignated as (f)(4) and (5); new (f)(3) added; (g)(2), (j), (k), (l)(1) introductory text, (1)(vii), (2), (3), and (m) revised..... 41081
31.16 Revised..... 41082
31.21 Revised..... 41082
31.22 Revised..... 41082
31.24 Removed.....41082
31.25 (b) revised..... 41082
31.26 Introductory text revised; (a) designation and (b) removed; (a) (1) through (12) redesignated as (a) through (l).....41083
31.27 Added.....41083
31.28 Added.....41083
31.29 Added.....41084
31 Appendix B fee schedule.....22426
Appendix B removed.....41084
34 Added.....30692
140 Authority citation added; section authority citations removed.....18099
140.2 (c) and (d) revised.....18099
140.735-8 (b) revised.....23208, 31814
142 Added.....25234
145.5 (d)(1)(i)(H) revised..... 41084
147.3 (b)(4)(i)(A)(*8*) revised.....41084
145.6 (a) revised.....18099
(b)(1) revised..... 19559
(a) corrected..... 19886

Chapter II—Securities and Exchange Commission

200 Authority citation removed..... 18100
Authority citation amended; sectional authority citations removed.....24331
200.1—200.30-15 (Subpart A) Authority citation revised..... 18100
200.15 Removed.....18100
200.16 Revised..... 18100
200.19b Revised.....24331

CHANGES APRIL 3 THROUGH OCOTBER 31, 1989

TITLE 17 Chapter II—Con.

Page
200.21 (b) redesignated as (c); (a) revised; new (b) added.....18100
(a) amended.....24331
200.30-3 (a)(48) added.....29897
200.30-4 Introductory text and (a)(7) revised.....24331
200.30-8 Removed.....18101
200.30-14 Introductory text revised; (g), (h), and (i) added.....18101
(f) revised.....33500
200.30-16 Added.....18102
200.80 (b)(7)(i), (A), (ii) and (8) revised.....24331
200.200—200.205 (Subpart G) Authority citation revised.....40862
200.203 (c) amended; (c)(1) (i) through (vi) revised; (c)(1) (vii), (viii), and (ix) removed.....40862
200.301—200.312 (Subpart H) Authority citation revised.....40862
200.303 (a)(2) amended.....40862
200.312 (a) introductory text and (1) through (8) revised; (a) (9) through (29) removed.....24332
(a) (8), (10) and (18) removed; (a) (9), (11) through (17), and (19) through (29) redesignated as (a)(8) through (a)(26) and republished.....40863
200.402 (a)(5)(iv), (7)(i)(A), (ii), (8) and (9)(ii) revised.....24332
200.735-3 (b)(7) (ii) and (iii) revised; Footnote 6 unchanged.....33500
201.61—201.68 (Subpart C) Added.....28799
202 Authority citation amended.....24332
202.5 Authority citation removed; (b) revised.....24332
203.2 Revised.....24333
211 Interpretative releases.....14073, 22427, 29333, 32333, 32334
211 (Subpart B) Staff Accounting Bulletin No. 85 added.....39351
Staff Accounting Bulletin No. 86.....41084
230.122 Amended.....33501
231 Comment time extended.....17947
Interpretative releases.....22427
240 Authority citation amended.....23976, 28813, 30031, 35481, 37789
240.3a12-10 Added.....37789
240.15a-6 Added.....30031
240.15c2-6 Added.....35481
240.15c-12 Added.....28813
240.19c-5 Added.....23976
240.31-1 (f) amended.....20526
241 Comment time extended.....17947
Interpretative releases....22427, 28814
260.0-6 Amended.....33501
270.11a-3 Added.....35185
270.17f-1 (b)(4) revised.....32049
270.17f-2 (f) revised.....32049
270.32a-3 Added.....31332
271 Interpretative releases.....22427
274.219 Added.....32049
274.220 Added.....32049
275.206(4)-2 (a)(5) revised.....32049
275.206(4)-3 (a)(1)(iii) note corrected.....32441
279.8 Added.....32049
520.1840 (c)(4) and (d)(4) added.....33501

Title 17—*Proposed Rules:*

1.....37001, 37004, 37117
210.....27023
229.....25936, 35667
230.....25936, 27023, 30063, 30076, 32226, 32993
239.....25936, 32226, 32993
240.....15226, 15429, 25936, 26055, 27023, 30087, 31850, 32226, 35667, 39194, 40395
249.....25936, 32226, 35667
250.....15955, 22314, 29739
259.....15955, 29739
260.....32226
269.....32226
270.....31850, 32993, 33027, 35667
274.....32993, 35667

TITLE 18—CONSERVATION OF POWER AND WATER RESOURCES

Chapter I—Federal Energy Regulatory Commission, Department of Energy

4.60 (c) added.....23806
4.61 (f)(3) revised.....23806
16.1—16.5 Revised and designated as Subpart A.....23806

CHANGES APRIL 3 THROUGH OCOTBER 31, 1989

Page
Heading added..... 23806
16.15 Redesignated as 16.6 and (d)(2) revised..... 23607
16.6—16.13 Designated as Subpart B and heading added..... 23807
16.6 Redesignated from 16.15 and (d)(2) revised..... 23607
16.7 Removed; new 16.7 redesignated from 16.16..... 23807
16.8 Revised..... 23807
16.9—16.10 Revised..... 23811
16.11—16.14 Revised..... 23813
16.14—16.17 Designated as Subpart C and heading added..... 23813
16.15—16.17 Added..... 23814
16.16 Redesignated as 16.7..... 23807
16.18 (Subpart D) Added..... 23814
16.19—16.22 (Subpart E) Added..... 23814
16.23—16.26 (Subpart F) Added..... 23815
35.26 (g)(2) revised..... 32804
37.9 (d) revised..... 15921, 30371, 42946
154 Record formats revised..... 13670, 21200, 25107
Print software availability; record formats revised..... 37303
154.1 (b) and (c) revised..... 21198
154.31 (b) revised..... 21199
154.61 Revised..... 21199
154.305 (h)(4)(ii) revised; interim..... 25237
Regulation at 54 FR 25237 confirmed..... 41086
157 Record formats revised..... 13570, 21200, 25107
Print software availability; record formats revised..... 37303
260 Record formats revised..... 13670, 21200, 25107
Print software availability; record formats revised..... 37303
270.101 (e) revised..... 32809
271.101 (a) Tables I and II amended..... 19162, 31939
271.102 (c) Table III amended..... 19162, 31939
271.805 (f) revised; (g) redesignated as (h); new (g) added.... 32810
271.1104 Pipeline filings..... 24167
284 Record formats revised..... 13670, 21200, 25107
Print software availability; record formats revised..... 37303

Page
294 Heading revised..... 41087
294.101 Note removed..... 41087
385 Record formats revised..... 13670, 21200, 25107
Print software availability; record formats revised..... 37303
385.2011 (b) (1) and (2) revised..... 21199
388 Record formats revised..... 13670, 21200, 25107
Print software availability; record formats revised..... 37303

Chapter XIII—Tennessee Valley Authority

1314 Added..... 42456

Title 18—*Proposed Rules:*
37..... 31706
803..... 33036

TITLE 19—CUSTOMS DUTIES

Chapter I—United States Customs Service, Department of the Treasury

4 Authority citation amended..... 33189
4.7a (c)(2)(iii) revised..... 20381
4.22 Amended..... 15172, 33189
4.93 (b) (1) and (2) amended... 19560, 33188
(b)(1) amended..... 19561
10.59 (f) amended..... 33190
10.99 Revised..... 28413
101 Authority citation revised..... 31012
101.3 (b) table amended... 15631, 26957
113.63 (h)(1) correctly designated..... 33672
122.24 (b) amended..... 14214, 26731
128 Added..... 19566
134 Interpretative rule effectiveness postponed..... 24168
Country of origin marking guidance document..... 29540
134.43 (c) added..... 39524
141.82 (d) amended..... 36026
141.102 (b) revised..... 28414
143.21 (l) removed..... 19568
(a), (b), (c), (f), (g), and (l) amended..... 36026
143.22 Amended..... 36026
143.23 (d) amended..... 36026

CHANGES APRIL 3 THROUGH OCOTBER 31, 1989

TITLE 19 Chapter I—Con. Page

143.29 Removed....19568
Introductory text and (b) amended....36026
145.12 (a) (2), (3), (b), and (c) amended....36026
145.35 Amended....36026
145.41 Amended....36026
148.23 (c) (1) and (2) amended....36026
162 Authority citation revised....37602
162.22 Informational cite and (b) revised....37602
162.31 (a) amended....37602
171 Authority citation revised....37603
171.12 (b) revised....37603
(b) corrected....41364
171.51—171.55 (Subpart F) Added....37603
171.51 (a), (b)(5), and (6)(i) corrected....41364
171.52 (b) corrected....41364
171.55 (b) corrected....43424
171 Appendix B amended....36962
175 Interpretative rule....37096
177 Authority citation revised....31515
Technical correction....32742
177.0 Amended....31515
Technical correction....32810
177.1 (a)(1), (b), (d) (1) and (2) amended....31515
177.2 (a), (b)(2)(ii) (a), and (d) amended; (b)(2)(ii) (B) and (C) revised....31515
177.3 Revised....31515
177.4 (b) and (d) amended....31515
177.5 Amended....31516
177.8 (a) (1) and (3) amended; (a)(2) revised....31516
177.9 (a) and (d)(2) concluding text revised; (d)(3) and (e) added....31516
177.10 (b) amended....31517
177.11 (b)(1) revised....31517
177.12 Added....31517
178.2 Table amended (OMB numbers)....15404, 19568, 28414
192 Added....15403
192.2 Table of contents and (b) corrected....21345

Chapter II—United States International Trade Commission

201 Authority citation revised....13678 Page
201.6 (a) amended; (e)(3) added....13678
201.13 (l) added....13678
201.17—201.21 (Subpart C) Heading and authority citation revised....13672
Authority citation revised....13678
201.18 Heading revised; existing text designated as (a); (b) through (e) redesignated from 201.19 (a) through (d)....13678
201.19 Revised; (a) through (d) redesignated as 201.18 (b) through (e)....13678
201.20 Revised....13673
201.21 (c) added....13676
207.90—207.120 (Subpart G) Revised; interim....36295
213 Revised....33883

Chapter III—International Trade Administration, Department of Commerce

353.22 Effective date corrected....13977

Title 19—*Proposed Rules:*

4....36038
12....34186, 37187, 40882, 43826
24....40882
101....19577
111....14824
132....40887
133....40882
134....36039
142....40887
162....14242
171....14242, 16195
175....15440
177....13978, 21223
355....23366, 25658, 33238

TITLE 20—EMPLOYEES' BENEFITS

Chapter I—Office of Workers' Compensation Programs, Department of Labor

10.122 Amended....18834

CHANGES APRIL 3 THROUGH OCOTBER 31, 1989

Page
10.125 Correctly removed.....18834
10.126 Correctly removed.....18834

Chapter II—Railroad Retirement Board

Chapter II Nomenclature change.....35874
200.4 (b) revised.....43055
200.5 (e)(3) revised.....43055
200.8 Added.....43055
200.9 Added.....43056
200.10 Added.....43057
217 Authority citation revised.....13363
217.1 Revised.....13363
217.8 (d) revised; (e) through (j) redesignated as (f), (h) through (k), and (s) and revised; new (e), (g), and (l) through (r) added.....13363
217.9 (b)(2) revised; (c)(4) added; OMB number.....13363
217.10 Introductory text removed; (c) revised.....13364
217.17 (a) revised; (e) added; OMB numbers.....13364
217.20 (c) added.....13364
218 Revised.....30725
219 Revised.....31942
222 Added.....42949
225.34 (b) (i), (ii), and (iii) redesignated as (b) (1), (2), and (3).....21203
260 Authority citation revised.....21203
260.6 Heading revised.....21203
262 Removed.....43057
301 Authority citation added; section authority citations removed.....21203
325 Revised; interim.....24551
335 Revised.....43057
344 Added (temporary).....25847

Chapter III—Social Security Administration, Department of Health and Human Services

404.953 (b) revised.....37792
404.955 (d) and (e) revised; (f) added.....37792
404.983 Undesignated center heading added; section revised.....37792
404.984 Added.....37792

Page
(a) corrected.....40779
404.2010 (b)(6) amended.....35483
404.2040 (a) revised.....35483
404.2045 (a) amended.....35483
416.201 Amended; interim.....19164
416.211 (d) and Example revised; interim.....19164
416.414 (b) (1), (2), and (3)(i) revised; interim.....19164
416.420 (b)(4) added.....31657
416.432 (a) and (b) amended; interim.....19164
416.610 (b)(3) amended.....35483
416.1124 (a) amended; interim.....19164
416.1160 (b)(2)(ii) amended; interim.....19164
416.1163 (f)(5) amended; interim.....19164
416.1165 (g)(6) heading and text amended; interim.....19164
416.1233 (a), (c), and (e) revised; interim.....19164
416.1453 (c) revised.....37793
416.1455 (d) and (e) revised; (f) added.....37793
416.1483 Undesignated center heading added; section revised.....37793
416.1484 Added.....37793
416.2095 (a)(2) amended; interim.....19165
416.2096 (a), (b) introductory text, and (c) introductory text revised; (d) added; interim.....19165
416.2097 (a) introductory text revised; (d) added; interim.....19165
(d) corrected.....23018
416.2098 (a) amended; interim.....19165
(a) corrected.....23018
416.2099 (a) (3) and (4) amended; (a)(5) added; interim.....19165

Chapter V—Employment and Training Administration, Department of Labor

617.14 (a)(2) amended.....22277
617.49 (a)(3) amended.....22277
617.55 (a)(2)(ii)(C)(*3*) and (*4*)(*i*) redesignated as (a)(3) and (4)(i).....22277
626 Revised.....39126

CHANGES APRIL 3 THROUGH OCOTBER 31, 1989

TITLE 20 Chapter V—Con. Page

626.2 (a) revised....39354
626.3 Amended....39354
627 Revised....39129
628 Revised....39130
629 Revised....39131
630 Revised....39138
631 Revised....39139
635 Redesignated as Part 1005....39354
639 Revised....16064
Technical correction....18073
639.11 Amended; interim....15405
652 Authority citation revised....39354
652.100 Redesignated as 1001.100 and (d) amended....39353
Added....39354
652.101 Redesignated as 1001.101 and amended....39353
652.110 Redesignated as 1001.110....39353
652.120 Redesignated as 1001.120....39353
652.121 Redesignated as 1001.121....39353
652.122 Redesignated as 1001.122....39353
652.123 Redesignated as 1001.123 and (a)(2) amended....39353
652.124 Redesignated as 1001.124....39353
652.125 Redesignated as 1001.125....39353
652.130 Redesignated as 1001.130 and (a) revised; (b) and (d) amended....39353
652.131 Redesignated as 1001.131 and amended....39353
652.140 Redesignated as 1001.140 and (c) amended....39353
652.141 Redesignated as 1001.141....39353
652.142 Redesignated as 1001.142....39353
653 (Subpart C) Heading removed....39355
655 Authority citation revised....28046
655.107 (a) republished....28046

Chapter IX—Office of the Assistant Secretary for Veterans' Employment and Training

Chapter IX Chapter established.... Page 39353
1001 Authority citation added....39353
1001.100—1001.101 (Subpart A) Heading added....39353
1001.100 Redesignated from 652.100 and (d) amended....39353
1001.101 Redesignated from 652.101 and amended....39353
1001.110 (Subpart B) Heading added; redesignated from 652.110....39353
1001.120—1001.125 (Subpart C) Heading added....39353
1001.120 Redesignated from 652.120....39353
1001.121 Redesignated from 652.121....39353
1001.122 Redesignated from 652.122....39353
1001.123 Redesignated from 652.123 and (a)(2) amended....39353
1001.124 Redesignated from 652.124....39353
1001.125 Redesignated from 652.125....39353
1001.130—1001.131 (Subpart D) Heading added....39353
1001.130 Redesignated from 652.130 and (a) revised; (b) and (d) amended....39353
1001.131 Redesignated from 652.131 and amended....39353
1001.140—1001.142 (Subpart E) Heading added....39353
1001.140 Redesignated from 652.140 and (c) amended....39353
1001.141 Redesignated from 652.141....39353
1001.142 Redesignated from 652.142....39353
1005 Authority citation revised....39354
Redesignated from Part 635....39354
1005.1 Amended....39354
1005.2 (a) amended....39354
1005.12 (b) and (c) amended....39354
1005.13 (a) introductory text and (c) amended....39354

CHANGES APRIL 3 THROUGH OCOTBER 31, 1989

Page

1005.14 Amended..... 39354
1005.15 (c) amended..... 39354
1005.21 Revised..... 39354
1005.25 (b) and (c) amended..... 39354

Title 20—*Proposed Rules:*

200..... 24193
208..... 32164
220..... 32164
222..... 24196
230..... 32164
260..... 32164
262..... 24193
320..... 25877
327..... 31968
332..... 37007
335..... 24357
340..... 25877
355..... 24357
404..... 30907, 33238, 40570
416..... 30907, 33238
626..... 19316
636..... 19316
638..... 19316
675..... 19316
676..... 19316
677..... 19316
678..... 19316
679..... 19316
680..... 19316
684..... 19316
685..... 19316
688..... 19316
689..... 19316

TITLE 21—FOOD AND DRUGS

Chapter I—Food and Drug Administration, Department of Health and Human

1 Heading and authority citation revised..... 39630
1.4 Revised..... 39630
2 Authority citation revised; sectional authority citations removed..... 39631
5 Technical correction..... 22278
Authority citation revised..... 39631
5.10 (a)(30) added..... 20381
5.22 (a)(7) (iv) and (v) revised..... 43961
5.31 (e)(5) added..... 14797
7 Authority citation revised; sectional authority citations removed..... 39631
10 Authority citation revised; sectional authority citations removed..... 39631

Page

12 Authority citation revised; sectional authority citations removed..... 39631
13 Authority citation revised..... 39631
13.5 Authority citation revised..... 39631
14 Authority citation revised..... 39631
15 Authority citation revised..... 39631
15.20 Authority citation revised..... 39631
16 Authority citation revised; sectional authority citations removed..... 39631
19 Authority citation revised..... 39631
19.502-2 Existing text designated as (a) and amended; (b) added; interim..... 25063
20 Authority citation revised; sectional authority citations removed..... 39631
21 Authority citation revised..... 39631
25 Authority citation revised..... 39631
50 Authority citation revised..... 39632
50.3 Authority citation removed..... 39632
50.20—50.27 (Subpart B) Authority citation removed..... 39632
56 Authority citation revised..... 39632
58 Authority citation revised... 15924, 39632
58.90 (d) amended..... 15924
60 Authority citation revised..... 39632
70 Authority citation revised..... 39632
70.19 (p) amended..... 24890
70.50 Authority citation removed..... 39632
71 Authority citation revised; sectional authority citations removed..... 39632
71.1 (c) amended..... 24890
73 Authority citation revised; sectional authority citations removed..... 39632
74 Authority citation revised; sectional authority citations removed..... 39632
80 Authority citation revised..... 39632
80.10 (d) amended..... 24890
Authority citation removed..... 39632
80.21 (j) (1) through (4) amended..... 24890
81 Authority citation revised; sectional authority citations removed..... 39632

CHANGES APRIL 3 THROUGH OCOTBER 31, 1989

TITLE 21 Chapter I—Con. Page

81.1 (a) table amended.....27640, 35861, 43962
(b) table amended.....37307
81.27 (d) introductory text table amended.....27641, 35861, 37307, 43962
82 Authority citation revised; sectional authority citation removed.....39632
100 Authority citation revised; sectional authority citation removed.....39632
101 Authority citation revised.....39632
101.9 (a)(2), (c)(4), and (8) (i) and (ii) amended.....24891
101.22 (a)(3) amended.....24891
101.25 (e)(3) amended.....24891
102.23 (c) (1) and (5) amended.....24891
101.29 Authority citation removed.....39632
102 Authority citation revised.....39632
103 Effective date confirmed.....38514
Authority citation revised.....39632
Technical correction.....41363
103.35 Effective date confirmed.....18651
(b) introductor text amended.....24891
Authority citation removed.....39632
104 Authority citation revised.....39632
105 Authority citation revised; sectional authority citations removed.....39633
106 Authority citation revised.....39633
106.30 (c)(2) amended.....24891
106.120 (a) and (b) amended.....24891
107 Authority citation revised.....39633
108 Effective date confirmed.....38514
Authority citation revised.....39633
Technical correction.....41363
108.5 (a)(1) amended.....24891
108.25 (c) (1) and (2) and (h) amended.....24891
108.35 (c)(1), (2) introductory text and (ii), and (j)(1) amended.....24891
109 Effective date confirmed.....38514
Authority citation revised.....39633
Technical correction.....41363

Page

109.30 (c) and (d) amended.....24892
Authority citation removed.....39633
110 Authority citation revised.....39633
110.10 (b)(4) amended.....24892
110.35 (b)(1) introductory text amended.....24892
113 Authority citation revised.....39633
114 Authority citation revised.....39633
114.90 (a)(4)(ii) amended.....24892
129 Authority citation revised.....39633
130 Authority citation revised.....39633
130.17 (c) introductory text amended.....24892
131 Effective date confirmed.....38514
Authority citation revised; sectional authority citations removed.....39633
Technical correction.....41363
131.110 (d) introductory text amended.....24892
131.111 (f) introductory text amended.....24892
131.112 (e) introductory text amended.....24892
131.115 (d) introductory text amended.....24892
131.120 (c) amended.....24892
131.122 (c) amended.....24892
131.123 (d) introductory text amended.....24892
131.125 (c) introductory text amended.....24892
131.127 (d) introductory text amended.....24892
131.130 (d) introductory text amended.....24892
131.132 (d) introductory text amended.....24892
131.135 (d) introductory text amended.....24893
131.136 (f) introductory text amended.....24893
131.138 (e) introductory text amended.....24893
131.143 (d) introductory text amended.....24893
131.144 (f) introductory text amended.....24893
131.146 (e) introductory text amended.....24893

CHANGES APRIL 3 THROUGH OCOTBER 31, 1989

Page
131.147 (d) introductory text amended....24893
131.149 (c) introductory text amended....24893
131.150 (c) amended....24893
131.155 (c) amended....24893
131.157 (c) amended....24893
131.160 (c) introductory text amended....24893
131.162 (c) introductory text amended....24893
131.170 (f) introductory text amended....24893
131.180 (c) amended....24893
131.185 (c) introductory text amended....24893
131.187 (c) introductory text amended....24893
131.200 (e) introductory text amended....24893
131.203 (e) introductory text amended....24893
131.206 (e) introductory text amended....24893
133 Technical correction...37531, 41363
Effective date confirmed....38514
Authority citations revised; sectional authority citations removed....39633
133.5 Introductory text amended....24893
133.106 (a)(1) amended; (a)(2) removed; (a)(3) redesignated as (a)(2)....32052
133.108 Revised....32052
(d)(2) corrected....35756
133.109 Revised....32053
133.127 Revised....32053
133.133 Revised....32053
133.134 Revised....32053
133.136 Revised....32054
133.137 Revised....32054
133.140 Revised....32054
133.141 Revised....32054
133.144 Revised....32055
133.145 Revised....32056
133.146 Revised....32056
(d)(3)(iii) and (4)(i) corrected....35756
133.153 Revised....32056
133.160 Revised....32057
(a) and (d)(1) corrected....35756
133.161 Revised....32057
133.162 Revised....32057
133.164 Revised....32058

Page
133.179 Effective date confirmed....22741
133.184 Revised....32058
133.186 Revised....32058
133.190 Revised....32059
135 Effective date confirmed....38514
Authority citations revised; sectional authority citations removed....39633
Technical correction....41363
135.110 (d) amended....24894
135.130 (c) introductory text amended....24894
136 Effective date confirmed....38514
Authority citation revised; sectional authority citations removed....39633
Technical correction....41363
136.110 (d) amended....24894
136.160 (a)(5) amended....24894
137 Effective date confirmed....38514
Authority citation revised; sectional authority citations removed....39633
Technical correction....41363
137.105 (a) introductory text amended....24894
137.180 (c) introductory text amended....24894
137.190 Amended....24894
137.195 Amended....24894
137.200 (c)(1) amended....24894
137.211 (b)(2) amended....24894
137.230 (b)(2) amended....24894
137.250 (b)(1) introductory text and (2) amended....24894
137.270 (b) introductory text amended....24894
137.300 (b)(2) amended....24894
137.350 (e) amended....24894
139 Effective date confirmed....38514
Authority citation revised; sectional authority citations removed....39633
Technical correction....41363
139.110 (a)(5) amended....24894
139.117 (a)(2) introductory text amended....24894
139.150 (a) concluding text amended....24894
145 Effective date confirmed....38514
Authority citation revised; sectional authority citations removed....39633
Technical correction....41363

CHANGES APRIL 3 THROUGH OCOTBER 31, 1989

TITLE 21 Chapter I—Con. Page
145.3 (m) amended....24894
145.110 (a)(1) amended....24894
145.125 (b)(2)(ii) amended....24894
145.135 (b)(1)(i) amended....24895
145.145 (a)(3)(iii) introductory text amended....24895
146 Effective date confirmed....38514
Authority citation revised; sectional authority citations removed....39633
Technical correction....41363
146.113 (a) amended....24895
146.114 (a)(1) amended....24895
146.120 (a) amended....24895
146.185 (b)(2)(i) amended....24895
150 Effective date confirmed....38514
Authority citation revised; sectional authority citations removed....39633
Technical correction....41363
150.110 (d)(3) amended....24895
150.140 (d)(3) amended....24895
150.160 (d)(5) amended....24895
152 Authority citation revised....39633
152.126 Authority citation revised....39633
155 Effective date confirmed....38514
Authority citation revised; sectional authority citations removed....39634
Technical correction....41363
155.3 (a) and (e) amended....24895
155.120 (b)(2)(i) amended....24895
155.130 (b)(2)(i) amended....24895
155.170 (b)(1)(vi) amended....24895
156 Authority citation revised....24895
Effective date confirmed....38514
Authority citation revised; sectional authority citations removed....39634
Technical correction....41363
156.3 (b) amended....24895
158 Authority citation revised; sectional authority citations removed....39634
160 Effective date confirmed....38514
Authority citation revised....39634
Technical correction....41363
160.145 (c)(2) amended....24895
160.180 Amended....24895
Authority citation removed....39634
161 Effective date confirmed....38514
Authority citation revised; sectional authority citations removed....39634
Technical correction....41363
161.145 (c)(3) amended....24895
161.173 (c)(1) amended....24896
161.175 (g)(1)(v) amended....24896
161.190 (a)(2), (7) introductory text and (iii) amended....24895
163 Effective date confirmed....38514
Authority citation revised; sectional authority citation removed....39634
Technical correction....41363
163.110 (a) amended....24896
163.111 (a) concluding text amended....24896
163.112 (a) concluding text amended....24896
164 Effective date confirmed....38514
Authority citation revised....39634
Technical correction....41363
164.150 (a) amended....24896
Authority citation removed....39634
165.175 Effective date confirmed....18651
166 Authority citation revised....24896
Effective date confirmed....38514
Authority citation revised; sectional authority citations removed....39634
Technical correction....41363
166.110 (a) introductory text amended....24896
168 Effective date confirmed....38514
Authority citation revised; sectional authority citations removed....39634
Technical correction....41363
168.111 (d) introductory text amended....24896
168.120 (d) introductory text amended....24896
168.122 (d)(1) introductory text amended....24896
169 Effective date confirmed....38514
Authority citation revised; sectional authority citations removed....39634
Technical correction....41363
169.3 (b) amended....24896
170 Authority citation revised; sectional authority citations removed....39634

CHANGES APRIL 3 THROUGH OCOTBER 31, 1989

Page

170.3 (n) and (o) introductory text amended.....24896
170.6 (e) amended.....24896
170.38 (b)(3) amended.....24896
172.105 (b) (1), (2), and (3) amended.....24896
172.250 (b)(3) footnote 1 amended.....24896
172.320 (b)(2), (c)(1), and (d) amended.....24897
172.340 (b) introductory text footnote 1 amended.....24897
172.372 (d) amended.....24897
172.385 (c)(1) amended.....24897
172.510 (b) table footnote 1 amended.....24897
172.804 (c)(19) added.....23647
(c)(20) added.....23647
(c)(21) added.....31333
172.859 (b) (1), (5), and (9) amended.....24897
172.860 (c) (1) and (2) amended.....24897
172.864 (b)(3) footnote 1 amended.....24897
172.878 (a)(3) amended.....24897
172.882 (a) amended.....24897
172.886 (b) footnote 1 amended.....24897
173.60 (b)(3) amended.....24897
173.145 (b) footnote 1 amended.....24897
173.160 (b)(1) footnote 1 and (2) amended.....24897
173.165 (b)(2) amended.....24897
173.310 (c) table amended.....31012
173.395 (d) amended.....24897
174 Authority citation revised.....39634
175 Authority citation revised.....39634
175.105 (c)(5) table amended.....15750
(c)(5) table amended; eff. 6-8-89.....24554
175.300 (b)(3)(xix) amended.....24897
(b)(3)(xxxiii) amended.....30732
176 Authority citation revised.....39634
176.170 (a)(5) table amended...19363, 38968
(d)(3) introductory text amended.....24897
176.180 Technical correction.....13606
(b)(2) table amended.....13881, 14075
176.210 (d)(3) amended.....24897
176.300 (c) table revised.....18103

Page

177 Authority citation revised; sectional authority citations removed.....39634
177.1020 (c)(2) and (d)(2) amended.....24897
177.1030 (c)(2) and (d)(2) amended.....24898
177.1050 (b) table, (c) (2) and (3), (d) introductory text, and (e)(4) amended.....24898
177.1060 Added.....20382
177.1330 (e)(4) amended.....24898
177.1350 (d) (1), (3), and (e)(1) revised.....35874
177.1390 (c)(3)(i)(*a*)(*1*) amended.....24898
177.1480 (b)(2) introductory text amended.....24898
177.1500 (b) table amended.....29019
177.1520 (a)(5) added; (c) table amended.....40383
177.1550 (e) footnote 1 amended.....24898
177.1630 (j) added.....15750
Technical correction.....19283
(e)(4)(iii) amended.....24898
177.1635 (c)(1) amended.....24898
177.1810 (c)(2)(ii) amended.....24898
177.1820 (c)(3) amended.....24898
177.1990 (c)(1) amended.....24898
177.2210 (b)(3) amended.....24898
177.2450 (b) (1), (2), and (3) amended.....24898
(a) and (b) revised; (c) introductory text amended.....43170
177.2470 (c)(2) amended.....24898
177.2480 (d)(2)(i) amended.....24898
177.2490 (a) introductory text amended.....24898
177.2600 (c)(4)(iv) heading revised and text amended.....25638
(c)(4)(i) amended.....38969
178 Authority citation revised.....39634
178.1010 (b)(36) and (c)(31) added.....21621
(b)(38) and (c)(33) added.....21939
(b)(36) corrected.....23739
Technical correction.....24789
(b)(16) amended.....24898
(b)(37) and (c)(32) added.....31014
178.2010 (b) table amended.....13878, 17705, 39357
Technical correction.....42886
178.2650 (b)(1)(ii) amended.....24898

CHANGES APRIL 3 THROUGH OCOTBER 31, 1989

TITLE 21 Chapter I—Con. Page

178.3295 Table corrected..... 14734
178.3297 (e) table amended...21053, 35875
(c) amended..... 24898
178.3480 (c) introductory text amended.....24898
178.3570 (a)(3) table amended.....31519
178.3610 (a) amended..... 24898
178.3620 (b)(1)(ii) and (c)(3) footnote 1 amended..... 24898
178.3690 (b)(4) amended..... 24898
178.3770 (a)(4) footnote 1 amended.....24898
178.3780 (b)(1) amended..... 24899
178.3870 (f)(6)(iv) amended..... 24899
178.3910 (a)(4)(iii) footnote 1 and (b) introductory text amended.....24899
179 Authority citation revised.....39634
179.26 Regulation at 53 FR 53208 effective date confirmed.....32335
179.45 (b)(6) introductory text amended.....24899
180 Authority citation revised.....39635
180.22 (a) introductory text, (b), (e), and (f) (1) and (2) amended.....24899
181 Authority citation revised.....39635
181.32 (b) introductory text amended.....24899
182 Authority citation revised.....39635
184 Authority citation revised.....39635
184.1101 (e) corrected..... 18382
184.1408 (b)(1) amended..... 24899
184.1472 Added.....38223
184.1979 (b)(1) introductory text footnote 2 amended..... 24899
184.1979a (b)(1) introductory text footnote 2 amended.....24899
184.1979b (b)(1) introductory text footnote 2 amended..... 24899
184.1979c (b)(1) introductory text footnote 2 amended..... 24899
186 Authority citation revised.....39635
189 Authority citation revised; sectional authority citations removed.....39635

Page

189.1 (c) amended..... 24899
189.110 (c) amended..... 24899
189.130 (c) amended..... 24899
189.135 (c) amended..... 24899
189.145 (c) amended..... 24899
189.155 (c) amended..... 24899
189.165 (c) amended..... 24900
189.175 (c) amended..... 24900
189.180 (c) amended..... 24900
189.190 (c) amended..... 24900
197 Authority citation revised.....39635
200 Authority citation revised; sectional authority citations removed.....39635
201 Authority citation revised; sectional authority citations removed.....39635
202 Authority citation revised.....39635
202.1 Authority citation removed..... 39635
207 Authority citation revised.....39635
207.35 Authority citation removed..... 39635
210 Authority citation revised.....39635
211 Authority citation revised; sectional authority citations removed.....39635
225 Authority citation revised.....39635
226 Authority citation revised.....39635
250 Authority citation revised; sectional authority citations removed.....39635
290 Authority citations revised.....39635
290.6 Authority citation removed..... 39635
291 Authority citation revised.....39635
299 Authority citation revised; sectional authority citations removed.....39635
300 Authority citation revised; sectional authority citations removed.....39636
310 Authority citation revised; sectional authority citations removed.....39636
310.501 Revised..... 22587
310.501a Removed..... 22588

CHANGES APRIL 3 THROUGH OCOTBER 31, 1989

Page
310.527 Added....28777
Technical correction....31405
310.528 Added....28786
312 Authority citation revised....39636
314 Authority citation revised....39636
320 Authority citation revised; sectional and subpart authority citations removed....39636
329 Authority citation revised....39636
329.1 Authority citation removed....39636
330 Authority citation revised....39636
331 Authority citation revised....39636
332 Authority citation revised....39636
333 Authority citation revised....39636
336 Authority citation revised....39636
338 Authority citation revised....39636
340 Authority citation revised....39636
341 Policy statement....36762
Authority citation revised....39636
344 Authority citation revised....39636
349 Authority citation revised....39636
357 Authority citation revised....39636
361 Authority citation revised....39636
369 Authority citation revised....39636
429 Authority citation revised....39636
430 Authority citation revised; sectional authority citations removed....39637
430.4 (a)(60) added....20784
430.5 (a)(94) and (b)(96) added....20784
(a)(95) and (b)(97) added....38224
430.6 (b)(96) added....20784
(b)(97) added....38224
431 Authority citation revised; sectional authority citations removed....39637
432 Authority citation revised....39637

Page
432.1 Authority citation removed....39637
433 Authority citation revised....39637
436 Authority citation revised; sectional authority citations removed....39637
436.357 Heading revised; (c)(2) amended....20785
436.365 Added....38375
(e) corrected....42886
436.366 Added....20383
(g)(3) corrected....25849
436.542 (b)(2) amended....41824
440 Authority citation revised; sectional authority citations removed....39637
441 Authority citation revised....39637
442 Authority citation revised....39637
442.16 Added....40652
442.18 Added....40654
442.20a (a)(1)(vi) amended....41824
Corrected....43384
442.58a Added....20785
442.104b (a)(1) amended....41824
442.216 Redesignated as 442.216a; new 442.216....40652
442.216a Redesignated from 442.216....40652
442.216b Added....40652
442.218 Redesignated as 442.218a; new 442.218 added....40654
442.218a Redesignated from 442.218....40654
442.218b Added....40654
442.258 Added....20786
444 Authority citation revised; sectional authority citations removed....39637
444.380c Added....13879
446 Authority citation revised; sectional authority citations removed....39637
448 Authority citation revised; sectional authority citations removed....39637
448.330 Added....38376
449 Authority citation revised....39637
450 Authority citation revised....39637

CHANGES APRIL 3 THROUGH OCOTBER 31, 1989

TITLE 21 Chapter I—Con. Page

452 Authority citation revised; sectional authority citations removed....39637
453 Authority citation revised; sectional authority citations removed....39637
453.120 (a)(1) amended....41824
(a)(1) corrected....43384
453.222 (a)(1) and (b)(1) revised....43289
453.522 Redesignated as 453.522a; new 453.522 added....38224
453.522a Redesignated from 453.522....38224
453.522b Added....38224
453.522c Added....40655
455 Authority citation revised; sectional authority citations removed....39637
455.4 Added....40385
455.204 Redesignated as 455.204a; new 455.204 added....40385
(a)(1) and (b)(1)(iv)(*a*)(*3*) amended; (a)(3)(i)(*a*) revised....41824
455.204a Redesignated from 455.204....40385
455.204b Added....40385
455.270 Added....38375
455.285 Added....20384
455.285b Added....20384
(a)(3)(ii)(B)(*I*) corrected....22838
460 Authority citation revised....39637
460.42 Authority citation removed....39637
500 Authority citation revised....39637
500.49 Authority citation removed....39637
500.27 (d) amended....18279
500.35 (a) amended....18279
500.51 (c) amended....18279
501 Authority citation revised; sectional authority citations removed....39637
501.3 (e)(3) revised....18279
501.105 (b)(3) amended....18279
502 Authority citation revised; sectional authority citations removed....39637

Page

505 Authority citation revised; sectional authority citations removed....39638
505.10 Removed....18279
507 Authority citation revised....39638
508 Authority citation revised....39638
508.5 (a)(1) amended....18279
508.35 (c) (1) and (2) introductory text, (ii), (j)(1), and (l) amended....18280
509 Authority citation revised....39638
509.5 Amended....18280
510 Technical correction....25447, 41713
Authority citation revised; sectional and subpart authority citations removed....39638
510.3 (g)(2) amended; (g)(3) removed....22741
510.5 Removed....22741
510.6 Removed....22741
510.55 Removed....22741
510.110 (f) amended....18280
510.112 (a) and (e) amended....18280
510.301 Introductory text amended....18280
510.302 (d) amended....18280
510.310 (f) amended....18280
510.350 Removed....22741
510.510 Removed....22741
510.520 Removed....22741
510.521 Removed....22742
510.600 (c) (1) and (2) tables amended....17705, 22885, 24901, 25565, 26958, 27328, 32632, 33673, 38514, 38515, 38646, 40657, 41442, 43290
511 Authority citation revised....18280, 39638
511.1 (a), (c)(1) and (e) amended....18280
Authority citation removed....39638
514 Technical correction....25447
Authority citation revised; sectional authority citations removed....39638
514.1 (b)(6) introductory text, (d)(2) introductory text, (i), and (ii) amended....18280
(d)(2) introductory text and (i) corrected....20235
(b)(9) removed....22742

CHANGES APRIL 3 THROUGH OCOTBER 31, 1989

Page
514.11 (e)(2)(ii)(*a*) and (*b*) amended....18280
Heading corrected.... 20235
514.50 Removed....22742
514.51 Removed....22742
514.55 Removed....22742
514.60 Removed....22742
514.111 (a)(5)(ii)(*a*)(*6*)....18280
514.150 Removed....22742
514.155 Removed....22742
514.160 Removed....22742
520 Technical correction.... 22278
Effective date corrected.... 33814
Authority citation revised; sectional authority citations removed....39638
520.45 Added....25115
520.45a Added....25115
520.260 (a)(2) amended....38515
520.312 Added....32336
520.443 Removed....30205
520.905e (a) and (d)(3) revised.... 20787
520.1100 (c) revised; (d) (3) and (4) redesignated as (d) (2) and (3).... 30205
520.1193 Section heading and (a) revised.... 32337
520.1236 Removed....29543
520.1242a (f)(2)(ii)(*a*) amended....18280
520.1660d (d) amended....18280
520.1720a (b)(4) amended....22885
520.1760 Removed....30205
520.1780 Removed....30205
520.1803 (b) amended....38515
520.2080b Removed.... 30205
520.2260a Revised.... 15751
(a)(3)(ii)(A) corrected.... 19283
520.2260b (h) added....14341
520.2320 (b)(1)(iii) amended.... 18280
522.443 Removed....30205
522.514 Added....17706
522.540 (d)(2)(i) and (e)(2) amended....41442
522.1182 (a)(2) removed....41442
522.1235 Removed....29543
522.1462 (b) amended....32632
522.1662a (f) and (j) removed.... 41442
522.1680 (b) amended....41442
522.1720 (b)(2) amended....41442
522.1800 Removed....30205
522.2220 (c) (2), (3) (i), and (ii) revised; (c)(3)(iii) removed; (c)(3)(iv) redesignated as (c)(3)(iii)....30205

Page
522.2670 Added....40657
522.2680 (f)(1)(iii) amended; (f)(3)(iii) removed....31950
524 Authority citation revised....39638
524.1580b (b) revised.... 29544
(b) amended....37097
524.1580c (b) revised....30542
524.1600a (b) revised.... 32633
524.2080 Removed....30205
524.2101 (c) introductory text amended; (d) removed.... 36962
524.2620 (b)(2) amended....25565
526 Authority citation revised....39638
529 Authority citation revised....39638
529.1186 (c) revised....23472
536 Authority citation revised....39638
539 Authority citation revised; sectional authority citations removed....39638
540 Authority citation revised; sectional authority citations removed....39638
540.181b (c)(1) amended.... 18280
540.255c (c)(2) (i) and (ii) amended....41442
540.274b (c)(3)(ii) and (5)(i) revised....33673
(c)(4) removed.... 41442
544 Authority citation revised; sectional authority citations removed....39638
544.275 (c)(2) and (4)(iii) amended....41442
546 Authority citation revised; sectional authority citations removed....39638
546.110b (b)(2) amended....18281
546.180a Correctly designated....13977
548 Authority citation revised....39638
548.112b Removed.... 30206
555 Authority citation revised; sectional authority citations removed....39638
555.110b (c)(2) amended.... 26958
555.210 (c)(2) amended.... 41442
556 Authority citation corrected....20235
Authority citation revised....39638
556.34 Added....25115

CHANGES APRIL 3 THROUGH OCOTBER 31, 1989

TITLE 21 Chapter I—Con. Page

556.308 Revised 28052
556.250 (b) amended 18281
556.344 (a) amended 18281
556.420 (a) revised 32633
556.760 Introductory text removed; (a) and (b) introductory text added 31950
558 Authority citation revised 39639
Technical correction 41713
558.4 (d) table amended ... 18281, 32633
(d) table corrected 40657
558.15 (g)(1) table amended 37098
558.62 (c)(2)(iii) amended 18281
558.76 (d)(3)(xiii) added 29335
(d)(3)(xiv) added 32635
558.128 (c)(5) (vii) and (viii) redesignated as (c)(5) (vi) and (vii); new (c)(5)(viii) added 24901
(c)(5)(xi) redesignated as (c)(5)(xii); new (c)(5)(xi) added 25115
(c)(5)(xiii) added 26732
558.258 (c)(3) added 36963
558.265 (c) revised 28052
558.311 (b)(6) added 29544
558.325 (c)(3)(xv) added 21940
(c)(3)(xv) revised 23209
558.340 (c) (2) and (3) redesignated as (c)(1) (i) and (ii); new (c)(2) added 26732
Technical correction 24789
(c)(3) added 32635
(c)(4) added 33885
558.355 (b)(14), (b) (3), (10), (11), and (f)(6) added 32633
558.363 (c)(1)(v) added 29335
558.530 (d)(4)(vii) added 24901
(d)(3)(xxiii) added 29335
(d)(3)(xxiv) added 33885
558.550 (b)(1)(xiii) added 21940
(b)(1)(xiv) added 23209
Technical correction 24789
(b)(1)(xv) added 24901
(b)(1)(xvi) added 25116
(b)(1)(xv)(*b*) corrected 28154
(b)(1)(xvi)(c) corrected 32963
558.625 (b)(38) amended 38646
564 Authority citation revised 39639
564.17 (k) amended 18281
570 Authority citation revised; sectional authority citations removed 39639
570.6 (e) amended 18281

Page

570.35 (c) (2) and (3) amended 18281
570.38 (b) (1) and (2) amended 18281
571 Authority citation revised; sectional authority citations removed 39639
573 Opportunity for comment 29019
Comment time extended 33673
Authority citation revised; sectional authority citations removed 39639
573.460 (a)(1) footnote 1 amended 18281
573.640 (b)(4) (i) and (ii) amended 18281
573.780 (b)(1) amended 18282
573.920 (a) revised; (f) added 14215
(f)(3) corrected 15874
578.258 (c)(3) added 36963
579 Authority citation revised 39639
582 Authority citation revised 39639
582.99 Authority citation removed 39639
584.200 Authority citation removed 39639
589 Authority citation revised 39639
600 Authority citation revised; sectional authority citations removed 39639
601 Authority citation revised; sectional and subprt authority citations removed 39639
606 Authority citation revised 24707, 39639
607 Authority citation revised 39639
610 Authority citation revised; sectional authority citations removed 39639
620 Authority citation revised; sectional authority citations removed 39639
630 Authority citation revised; sectional authority citations removed 39639
640 Authority citation revised; sectional authority citations removed 39639

CHANGES APRIL 3 THROUGH OCOTBER 31, 1989

Page

650 Authority citation revised; sectional authority citations removed....39640
660 Authority citation revised; sectional and subpart authority citations removed....39640
680 Authority citation revised; sectional authority citations removed....39640
700 Authority citation revised....27328
Authority citation revised; sectional authority citations removed....39640
700.19 Added....27342
701 Authority citation revised; sectional authority citations removed....39640
701.3 (c)(2)(iv) amended....24900
710 Authority citation revised....39640
710.4 Authority citation removed....39640
720 Authority citation revised....39640
730 Authority citation revised....39640
740 Authority citation revised....39640
740.11 Authority citation revised....39640
800 Authority citation revised....39640
801 Authority citation revised; sectional authority citations removed....39640
801.430 (e) and (f) redesignated as (g) and (h); (b), (d) introductory text, (2), (3), and (4), new (g), and new (h) revised; new (e) and new (f) added....43771
803 Authority citation revised....39640
805 Authority citation revised....39640
807 Authority citation revised; sectional authority citations removed....39640
808 Authority citation revised....39640
809 Authority citation revised; sectional authority citations removed....39640

Page

812 Authority citation revised; sectional authority citations removed....39640
813 Authority citation revised; sectional authority citations removed....39641
814 Authority citation revised....39641
820 Authority citation revised....39641
860 Authority citation revised....39641
861 Authority citation revised....39641
861.26 Authority citation revised....39641
862 Authority citation revised....39641
862.1113 Added....30206
864 Authority citation revised....39641
864.9 Added....24043
Effective date added....26958
864.1850 (b) revised....25044
Effective date added....26958
864.2220 (b) revised....25044
Effective date added....26958
864.2240 (b) revised....25044
Effective date added....26958
864.2260 (b) revised....25044
Effective date added....26958
864.2360 (b) revised....25044
Effective date added....26958
864.2800 (b) revised....25044
Effective date added....26958
864.2875 (b) revised....25044
Effective date added....26958
864.3010 (b) revised....25044
Effective date added....26958
864.3250 (b) revised....25044
Effective date added....26958
864.3300 (b) revised....25044
Effective date added....26958
864.3400 (b) revised....25044
Effective date added....26958
864.3600 (b) revised....25044
Effective date added....26958
864.3800 (b) revised....25044
Effective date added....26958
864.3875 (b) revised....25045
Effective date added....26958
864.4010 (b) revised....25045
Effective date added....26958
864.4400 (b) revised....25045
Effective date added....26958

CHANGES APRIL 3 THROUGH OCOTBER 31, 1989

TITLE 21 Chapter I—Con. Page

864.5800 (b) revised..... 25045
Effective date added..... 26958
864.5850 (b) revised..... 25045
Effective date added..... 26958
864.6150 (b) revised..... 25045
Effective date added..... 26958
864.6160 (b) revised..... 25045
Effective date added..... 26958
864.6600 (b) revised..... 25045
Effective date added..... 26958
864.6700 (b) revised..... 25045
Effective date added..... 26958
864.8200 (b) revised..... 25045
Effective date added..... 26958
864.8540 (b) revised..... 25045
Effective date added..... 26958
866 Authority citation revised..... 39641
866.9 Added..... 25045
Effective date added..... 26958
866.2050 (b) revised..... 25045
Effective date added..... 26958
866.2170 (b) revised..... 25045
Effective date added..... 26958
866.2300 (b) revised..... 25046
Effective date added..... 26958
866.2320 (b) revised..... 25046
Effective date added..... 26958
866.2330 (b) revised..... 25046
Effective date added..... 26958
866.2350 (b) revised..... 25046
Effective date added..... 26958
866.2360 (b) revised..... 25046
Effective date added..... 26958
866.2450 (b) revised..... 25046
Effective date added..... 26958
866.2480 (b) revised..... 25046
Effective date added..... 26958
866.2500 (b) revised..... 25046
Effective date added..... 26958
866.2560 (b) revised..... 25046
Effective date added..... 26958
866.2580 (b) revised..... 25046
Effective date added..... 26958
866.3010 (b) revised..... 25046
Effective date added..... 26958
866.3020 (b) revised..... 25046
Effective date added..... 26958
866.3035 (b) revised..... 25046
Effective date added..... 26958
866.3065 (b) revised..... 25046
Effective date added..... 26958
866.3125 (b) revised..... 25046
Effective date added..... 26958
866.3205 (b) revised..... 25046
Effective date added..... 26958
866.3250 (b) revised..... 25046
Effective date added..... 26958
866.3255 (b) revised..... 25046
Effective date added..... 26958
866.3270 (b) revised..... 25046
Effective date added..... 26958
866.3300 (b) revised..... 25047
Effective date added..... 26958
866.3340 (b) revised..... 25047
Effective date added..... 26958
866.3400 (b) revised..... 25047
Effective date added..... 26958
866.3410 (b) revised..... 25047
Effective date added..... 26958
866.3470 (b) revised..... 25047
Effective date added..... 26958
866.3490 (b) revised..... 25047
Effective date added..... 26958
866.3520 (b) revised..... 25047
Effective date added..... 26958
866.3630 (b) revised..... 25047
Effective date added..... 26958
866.3700 (b) revised..... 25047
Effective date added..... 26958
866.4500 (b) revised..... 25047
Effective date added..... 26958
866.4520 (b) revised..... 25047
Effective date added..... 26958
866.4540 (b) revised..... 25047
Effective date added..... 26958
866.4600 (b) revised..... 25047
Effective date added..... 26958
866.4830 (b) revised..... 25047
Effective date added..... 26958
866.4900 (b) revised..... 25047
Effective date added..... 26958
866.5800 (b) revised..... 25047
Effective date added..... 26958
868 Authority citation revised..... 39641
868.9 Added..... 25047
Effective date added..... 26958
868.1030 (b) revised..... 25048
Effective date added..... 26958
868.1930 (b) revised..... 25048
Effective date added..... 26958
868.1965 (b) revised..... 25048
Effective date added..... 26958
868.2480 Added..... 27160
868.5220 (b) revised..... 25048
Effective date added..... 26958
868.5280 (b) revised..... 25048
Effective date added..... 26958
868.5365 (b) revised..... 25048

CHANGES APRIL 3 THROUGH OCOTBER 31, 1989

Page
Effective date added..... 26958
868.5420 (b) revised..... 25048
Effective date added..... 26958
868.5560 (b) revised..... 25048
Effective date added..... 26958
868.5760 (b) revised..... 25048
Effective date added..... 26958
868.6100 (b) revised..... 25048
Effective date added..... 26958
868.6175 (b) revised..... 25048
Effective date added..... 26958
868.6225 (b) revised..... 25048
Effective date added..... 26958
868.6700 (b) revised..... 25049
Effective date added..... 26958
870 Authority citation revised.....39641
870.9 Added.....25049
Effective date added..... 26958
870.3730 (b) revised..... 25049
Effective date added..... 26958
870.4200 (b) revised..... 25049
Effective date added..... 26958
870.4500 (b) revised..... 25049
Effective date added..... 26958
872 Authority citation revised.....39641
872.9 Added.....13829
872.1730 (b) revised..... 13830
872.1905 (b) revised..... 13830
872.3080 (b) revised..... 13830
872.3110 (b) revised..... 13830
872.3140 (b) revised..... 13830
872.3150 (b) revised..... 13830
872.3220 (b) revised..... 13830
872.3830 (b) revised..... 13830
872.3840 (b) revised..... 13830
872.3850 (b) revised..... 13830
872.4565 (b) revised..... 13830
872.6010 (b) revised..... 13830
872.6050 (b) revised..... 13830
872.6200 (b) revised..... 13830
872.6290 (b) revised..... 13831
872.6390 (b) revised..... 13831
872.6570 (b) revised..... 13831
872.6650 (b) revised..... 13831
872.6670 (b) revised..... 13831
872.6855 (b) revised..... 13831
872.6870 (b) revised..... 13831
872.6880 (b) revised..... 13831
874 Authority citation revised.....39641
876 Authority citation revised.....39641
876.9 Added.....25049
Effective date added..... 26958
Page
876.4370 (b)(2) revised..... 25049
Effective date added..... 26958
876.4530 (b) revised..... 25049
Effective date added..... 26958
876.4560 (b) revised..... 25049
Effective date added..... 26958
876.4730 (b) revised..... 25049
Effective date added..... 26958
876.4890 (b)(2) revised..... 25050
Effective date added..... 26958
876.5030 (b) revised..... 25050
Effective date added..... 26958
876.5820 (b)(2) revised..... 25050
Effective date added..... 26958
876.5900 (b) revised..... 25050
Effective date added..... 26958
876.5920 (b) revised..... 25050
Effective date added..... 26958
878 Authority citation revised.....39641
878.9 Added.....13827
(b) corrected.....16438-T
878.1800 (b) revised..... 13827
878.3250 (b) revised..... 13827
878.3910 (b) revised..... 13827
878.3925 (b) revised..... 13827
878.4160 (b) revised..... 13827
878.4800 (b) revised..... 13827
878.4950 (b) revised..... 13828
878.5900 (b) revised..... 13828
880 Authority citation revised.....39641
880.9 Added.....25050
Effective date added..... 26958
880.5120 (b) revised..... 25050
Effective date added..... 26958
880.5510 (b) revised..... 25050
Effective date added..... 26958
880.6150 (b) revised..... 25050
Effective date added..... 26958
880.6280 (b) revised..... 25050
Effective date added..... 26958
880.6970 (b) revised..... 25050
Effective date added..... 26958
882 Authority citation revised.....39641
882.9 Added.....25051
Effective date added..... 26958
882.1200 (b) revised..... 25051
Effective date added..... 26958
882.1500 (b) revised..... 25051
Effective date added..... 26958
882.1525 (b) revised..... 25051
Effective date added..... 26958
882.1700 (b) revised..... 25051

CHANGES APRIL 3 THROUGH OCOTBER 31, 1989

TITLE 21 Chapter I—Con. Page

Effective date added..... 26958
882.1750 (b) revised..... 25051
Effective date added..... 26958
882.4215 (b) revised..... 25051
Effective date added..... 26958
882.4650 (b) revised..... 25051
Effective date added..... 26958
884 Authority citation revised..... 39641
884.9 Added..... 25051
Effective date added..... 26958
884.2900 (b) revised..... 25052
Effective date added..... 26958
884.4520 (b) revised..... 25052
Effective date added..... 26958
884.5920 (b) revised..... 25052
Effective date added..... 26958
886 Authority citation revised..... 39641
888 Authority citation revised..... 39641
890 Authority citation revised..... 39641
890.9 Added..... 25052
Effective date added..... 26958
890.3700 (b) revised..... 25052
Effective date added..... 26958
890.5125 (b) revised..... 25052
Effective date added..... 26958
892 Authority citation revised..... 39641
892.9 Added..... 13831
892.1370 (b) revised..... 13832
892.1380 (b) revised..... 13832
892.1400 (b) revised..... 13832
892.1420 (b) revised..... 13832
895 Authority citation revised..... 39641
895.101 Authority citation revised..... 39641
1000 Authority citation revised..... 39642
1000.50 Authority citation revised..... 39641
1002 Authority citation revised..... 39642
1003 Authority citation revised..... 39642
1004 Authority citation revised..... 39642
1005 Authority citation revised..... 39642
1010 Authority citation revised..... 39642
1020 Authority citation revised..... 39642

Page

1020.33 Authority citation revised..... 39642
1030 Authority citation revised..... 39642
1040 Authority citation revised..... 39642
1040.30 Authority citation revised..... 39642
1050 Authority citation revised..... 39642
1210 Authority citation revised..... 39642
1220 Authority citation revised..... 39642
1220.40 Authority citation removed..... 39642
1230 Authority citation revised..... 39642
1240 Cross-references revised..... 24900
Authority citation revised..... 39642
1240.10 (f) amended..... 24900
1240.62 (c)(1) (i) through (v) and (2) amended..... 24900
1240.70 (a) revised..... 24900
1250 Cross-references revised..... 24900
Authority citation revised..... 39642
1250.51 (d), (f) (1), (2), (3) introductory text, and (4) (i) and (iii) amended..... 24900

Chapter II—Drug Enforcement Administration, Department of Justice

1301.74 (g) amended..... 33674
1301.75 (d) amended..... 33674
1306.06 (b) amended..... 33674
1306.13 (d) amended..... 33674
1305.16 (a) and (b)(1) amended..... 33674
1308.11 (g) (3) and (4) removed; (d) (8) through (25) and (g) (5) and (6) redesignated as (d) (10) through (27) and (g) (3) and (4); (d) (8) and (9) added..... 14798
(g)(3) removed; (f)(2) and (g)(4) redesignated as (f)(3) and (g)(3); new (f)(2) added..... 14800
(d)(28) added..... 28415
(g) temporary scheduling extended..... 31815
1310 Revised..... 31662
1313 Added..... 31665

CHANGES APRIL 3 THROUGH OCOTBER 31, 1989

Page

1316 Authority citation revised.....37610
1316.21—1316.22 (Subpart B) Authority citation revised.....31670
1316.21 Redesignated as 1316.23; new 1316.21 added.....31670
1316.22 Redesignated as 1316.24; new 1316.22 added.....31670
1316.23 Redesignated from 1316.21.....31670
1316.24 Redesignated from 1316.22.....31670
1316.90—1316.99 (Subpart F) Added.....37610

Title 21—*Proposed Rules:*

Ch. I.....32610, 43183
1—1250 (Ch. I).....38806
10.....28872, 41629
109.....16128, 19486, 23485, 36324
130.....15441
133.....32091
163.....14663, 24908
168.....33582
174.....37340
175.....37340
176.....37340
177.....37340
182.....15441
184.....15441, 31055
211.....26394, 37342
291.....13897
310.....28872, 40618, 41629
314.....28872, 31405, 41629, 42515
320.....28823, 28870, 31405, 38927, 41629
333.....34188
341.....28442, 40412
347.....13490, 18197, 40808
348.....13490, 18197, 40808
358.....13480, 18197
436.....43592
444.....43303
448.....34188
452.....43592, 43593
509.....16128, 19486
606.....24296
610.....24296, 27389, 30093, 31765
640.....30093, 31765
801.....25076, 27188
864.....13698, 16438-T, 20147
866.....25053
868.....25053
872.....13833, 20962
878.....38600
880.....20147, 38600
892.....13833, 20962
1020.....42675
1301.....16130
1305.....16130
1306.....17769, 36815, 43436

Page

1308.....31855
1316.....14246, 40888

TITLE 22—FOREIGN RELATIONS

Chapter I—Department of State

34 Added.....13365
34.18 (d) revised.....28416
34.20 (c)(6) revised.....28416
41.2 (l) amended.....27121
51 Authority citation revised.....30374
51.70 Revised.....30374
51.71 Redesignated as 51.72 and revised; new 51.71 added.....30374
51.72 Redesignated as 51.73; new 51.72 redesignated from 51.71 and revised.....30374
51.73 Redesignated as 51.74; new 51.73 redesignated from 51.72.....30374
51.74 Redesignated from 51.73.....30374
51.80 Revised.....30375
60 Authority citation revised.....31816
60.1 (b) amended.....31816
61 Authority citation revised.....31816
62 Authority citation revised.....31816
63 Authority citation revised.....31816
63.1 (b) and (d)(2) revised; (c), (d) and (1) amended.....31816
63.3 (c) amended.....31816
64 Authority citation revised.....31816
65 Authority citation revised.....31816
65.2 (a) amended.....31816
120.1 (b) revised.....42497
120.24 (e) revised.....42497
122.2 (a) revised.....42497
122.4 (b) amended.....42497
122.5 (b) revised.....42497
123.23 (a) revised.....42498
126.13 (a) introductory text and (4) revised.....42498
136 Added.....37308
151.4 Revised; eff. 6-8-89.....24555
192.52 (c)(3) corrected.....16195

Chapter II—Agency for International Development, International Development Cooperative Agency

212.35 Regulation at 52 FR 11817 confirmed.....22437

CHANGES APRIL 3 THROUGH OCOTBER 31, 1989

TITLE 22 Chapter II—Con. Page

212.41 Regulation at 52 FR 11818 confirmed..... 22437
212.42 Regulation at 52 FR 11819 confirmed..... 22437

Chapter V—United States Information Agency

503.7 Revised..... 26733
503.8 Revised..... 26734
514.1 Amended..... 32967, 40387
Correctly amended..... 34504
514.23 (a) introductory text amended (temporary)..... 30034

Chapter XIII—Board for International Broadcasting

1300 Revised..... 18886

Title 22—*Proposed Rules:*

50..... 41459

TITLE 23—HIGHWAYS

Chapter I—Federal Highway Administration, Department of Transportation

625.5 (b)(8) added..... 25117
635.107 (i) revised..... 26189
646 Authority citation corrected..... 13369
658 Appendix A amended... 23977, 43291
659 Authority citation revised..... 25570
659.5 (e) added..... 25570
(e) removed..... 32968
659.7 (a) revised..... 25570
659.9 (b)(5)(ii), (7) (i) and (ii), and (c)(2) revised; (OMB number)..... 25570
659.13 Revised..... 25570
659.15 (a) and (d) revised..... 25570
659.17 (c) revised; (OMB number)..... 25571
659.19 (a), (b), and (d) revised; (e) added..... 25571
659.21 Revised..... 25571

Title 23—*Proposed Rules:*

Ch. I..... 23489
140..... 35354
625..... 29910, 30095, 38387
630..... 24715
635..... 34529
645..... 29910
650..... 37343
655..... 23990, 24908, 38387
658..... 16372, 19196, 29060, 35199, 35703, 37344, 41278
1313..... 26783

TITLE 24—HOUSING AND URBAN DEVELOPMENT

Chapter I—Office of Assistant Secretary for Equal Opportunity, Department of Housing and Urban Development

8.21 Amended (OMB number)..... 37645
8.24 Amended (OMB number)..... 37645
8.51 Amended (OMB number)..... 37645
8.55 Amended (OMB number)..... 37645
50.36 Nomenclature change..... 39525
51.102 (e) nomenclature change..... 39525
111 Revised..... 20098
Effective date corrected..... 25713

Chapter II—Office of Assistant Secretary for Housing—Federal Housing Commissioner, Department of Housing and Urban Development

200 Authority citation revised..... 19887, 39687
200.145 Heading revised; (c) added..... 19887
Effective date corrected..... 25713
200.163 (b)(3) and (5)(i) nomenclature change..... 39525
200.507 (b) nomenclature change..... 39525
200.810 (d) added..... 24832
(d) corrected..... 32060
200.926 (a)(2)(iii) nomenclature change..... 39525
200.1001—200.1025 (Subpart T) Added..... 39687
200.1101—200.1125 (Subpart U) Added..... 39690
201 High-cost limits..... 14075, 16360, 31519

CHANGES APRIL 3 THROUGH OCOTBER 31, 1989

Page

201.2 (p), (kk) (2), and (*11*) revised....36263
201.6 Added....39692
201.10 (b)(1)(ii) removed; (b)(1)(iii) through (vi) redesignated as (b)(1) (ii) through (v); new (b)(1)(vi) added....36264
201.15 Revised....36264
201.21 (b) (3) and (4), and (e) (3) and (4) revised....36264
201.24 (a)(1) and (b) amended; (a)(2) revised....36265
201.25 (b)(2)(ii) and (c) introductory text revised....36265
201.26 (b)(4)(iii)(C) and (7)(ii) revised; (b)(6)(i) amended....36265
201.28 (b) amended....36265
201.31 (a), (b), and (c) revised....36265
201.42 Revised....36266
201.51 (a)(2) introductory text revised; (b)(3) amended....36266
201.55 (b)(1)(ii) revised; (b)(5)(ii) amended; (b)(5)(iii) redesignated as (b)(5)(iv); new (b)(5)(iii) added....36266
203 High-cost limits....14075, 16360, 31519
203.12 (f) nomenclature change....39525
203.17 (d)(2) nomenclature change....39525
203.18 (a)(2)(ii), (b) (2), (3) introductory text and (i)(B)(2), and (d)(2)(iii) nomenclature change....39525
203.33 (a) revised; (c) added....38649
203.35 Added....39693
203.43j (e) revised....32971
203.379 (b)(3) revised....28053
203.650 Heading revised; existing text redesignated as (a); (b) added; OMB number....39693
203.664 (a)(1)(vi) added; OMB number....39693
203.674 (a)(5), (b)(6) added; OMB number....39693
204 High-cost limits....14075
205.30 (c) added; OMB number....39693
206 Added....24833
206.3 Corrected....32060
206.9—206.51 (Subpart B) Heading corrected....32060
206.9 (a) corrected....32060
206.15 (c) corrected....32060

Page

206.21 (b)(1), (c)(2), and (d) corrected....32060
(d) introductory text corrected....36765
206.23 (c) and (d) corrected....32060
(d) corrected....36765
206.25 (b)(1) (i) and (ii) corrected....32060
206.26 (a) and (c) corrected....32060
206.27 (b)(8) corrected....32060
206.31 (a)(1) corrected....32060
206.113 (a) corrected....32060
206.121 (a) and (b) corrected....32060
206.125 (a)(2), (e), and (g)(1) corrected....32060
206.129 (d)(1) and (3)(i) corrected....32060
206.131 (c)(3) and (d) corrected....32060
206.205 (b) and (d) corrected....32060
207.17 Heading revised; (b) redesignated as (c); new (b) added; OMB number....39693
213.20 (c) added; OMB number....39693
213.521 (a) revised; (c) added....38649
213.522 Heading revised existing text redesignated as (a); (b) added; OMB number....39693
215.15 (d) added; OMB number....39694
215.20 (b)(2) added; OMB number....39694
215.55 Revised....39694
220.30 (b) (2), (3) introductory text and (i)(B)(2) nomenclature change....39525
221.20 (a)(2)(i) nomenclature change....39525
221.30 (b) nomenclature change....39525
221.57 Added....39694
221.510 (f) added; OMB number....39694
221.537 (e) added; OMB number....39694
222.4 (a)(2) nomenclature change....39525
226.5 (a)(1)(ii), (b) (2), (3) introductory text, and (i)(B)(2) nomenclature change....39525
232.21 Added....39695
232.616 Added....39695
234 High-cost limits....16360, 31519

CHANGES APRIL 3 THROUGH OCOTBER 31, 1989

TITLE 24 Chapter II—Con. Page

234.26 (h) nomenclature change.....39525
234.27 (a)(2)(iii) nomenclature change.....39525
234.56 Revised.....38649
234.58 Added.....39695
235.1 (a) amended.....39695
235.9 (a) revised..... 24708, 30889
235.10 (e) added (effective date pending).....39695
235.350 (d) added (effective date pending).....39695
235.355 Revised (effective date pending).....39695
235.375 (b)(4) and (e) revised (effective date pending).....39695
235.540 (a) revised..... 24708, 30889
236.11 Added.....39695
236.70 (a)(1) revised; OMB number.....39695
236.80 Revised.....39696
236.710 Revised.....39696
241.11 Added.....39696
241.626 Added.....39696
242.24 Added.....39596
244.20 Revised.....39696
247.3 (c) revised; OMB number.....39697
250.113 Heading revised; existing text redesignated as (a); (b) added; OMB number.....39697
251.202 Heading revised; existing text redesignated as (a); (b) added; OMB number.....39697
252.202 Heading revised; existing text redesignated as (a); (b) added; OMB number.....39697
255.202 Heading revised; existing text redesignated as (a); (b) added; OMB number.....39697
280 (Subchapter E and Part) Added.....22258
290.17 (g) added; OMB number.....39698

Chapter III—Government National Mortgage Association, Department of Housing and Urban Development

300.3 Nomenclature change.....39525
390.1 Nomenclature change.....39525
390.21 (a) nomenclature change.....39525

Chapter V—Office of Assistant Secretary for Community Planning and Development, Department of Housing and Urban Development

Page

510.106 Added.....39698
570 Authority citation revised.....31672
570.206 (c) revised.....37411
570.303 (d)(2) revised.....37411
570.410 (c) redesignated as (c)(1); (c)(2) added.....31672
570.415 Added.....27131
570.456 (c) revised.....21169
Effective date corrected.....25713
570.458 (c)(14)(xviii) added.....21171
Effective date corrected.....25713
570.459 (e) (1), (3), (8) introductory text, (10), (11) and (UDAG) table revised; (e)(8)(ii)(B) undesignated text, (12), and (13) added; interim.....21390
Effective date corrected.....25713
Table corrected.....27271
Regulation at 53 FR 21390 confirmed.....31294
570.601 (b) revised.....37411
570.904 (c) introductory text and (1) introductory text revised.....37411
576.1 Note corrected.....13978
576.3 Note corrected.....13978
576.21 Note corrected.....13978
576.23 Note corrected.....13978
576.51 Note corrected.....13978
576.53 Note corrected.....13978
576.55 Note corrected.....13978
576.73 Note corrected.....13978
576.85 Note corrected.....13978
590 Revised.....23937
590.5 Nomenclature change.....395

Chapter VII—Office of the Secretary, Department of Housing and Urban Development (Section 8 Housing Assistance Programs and Public and Indian Housing Programs)

750 Added.....39699

CHANGES APRIL 3 THROUGH OCOTBER 31, 1989

Chapter VIII—Office of the Assistant Secretary for Housing—Federal Housing Commissioner, Department of Housing and Urban Development (Section 8 Housing Assistance Programs and Section 202 Direct Loan Program

Page
811 Policy statement.....39525
812.2 Amended.....25979
813 Authority citation revised.....25979
813.101 Revised.....25979
813.102 Amended.....25980
813.109 (a) revised.....25980
(a) revised; OMB number.....39702
880.305 Heading revised; (m) added; OMB number.....39702
880.601 (b) revised; OMB number.....39702
880.603 (b) introductoru text, (3), and (c) revised; OMB number.....39702
880.607 (b)(3) revised, OMB number.....39703
881.312 Added.....39703
881.601 (b) revised; OMB number
881.603 (b) introductory text, (3), and (c) revised; OMB number.....39703
881.607 (b)(3) revised; OMB number.....39704
882.116 (c) and (m) revised; OMB number.....39704
882.118 (a)(1) revised; OMB number.....39704
882.209 (a)(2) revised; OMB number.....39705
882.212 (a), (b), and (c) revised; OMB number.....39705
882.514 (a)(1) revised; OMB number.....39705
882.515 Revised.....39705
883 Policy statement.....39525
883.412 Added.....39705
883.702 (b) revised; OMB number.....39706
883.704 (b) introductory text, (3), and (c) revised; OMB number.....39706
883.708 (b)(3) revised; OMB number.....39706
884.118 (a) (3) and (7) revised; OMB number.....39707
884.117 Added.....39707
884.218 (a) and (b) revised; OMB number.....39707
885 Authority citation revised.....25980
885.1 Revised.....25980
885.5 Amended.....25980
885.7 Removed.....25981
885.200—885.230 (Subpart B) Heading revised.....25981
885.200 (b) introductory text and (c) revised.....25981
885.205 (b) revised; (c)(3) removed; (c) (4), (5), and (6) redesignated as (c) (3), (4) and (5).....25981
885.210 (b)(2) removed; (b) (23) and (24) redesignated as (b) (22) and (23); (b)(13) undesignated text amended; (b) (5), (6), (13)(i) and (19), new (b)(22) introductory text, (iv), and (vii) revised.....25982
885.211 Added.....39707
885.215 Introductory text revised.....25982
885.220 (f) revised.....25982
885.225 (a)(1) revised.....25982
885.230 Revised.....25982
885.400—885.425 (Subpart D) Heading removed; (sections transferred to Subpart B).....25982
885.410 (b) (4) and (5) and (c) (4) and (5) removed.....25982
885.415 (m), (n), and (p) revised.....25982
885.425 Heading and (a) revised.....25982
885.427 Added.....25982
885.700—885.985 (Subpart C) Added.....25983
885.711 Added.....39707
885.950 (a), (b) introductory text, and (c) (1), (2), and (3)(ii) revised; OMB number.....39707
885.955 (a)(2) revised; OMB number.....39708
885 Appendix A added.....26001
886.105 Heading revised; undesignated paragraph added; OMB number.....39708
886.119 (a) (3) and (7) revised; OMB number.....39708
886.124 Revised.....39708

CHANGES APRIL 3 THROUGH OCOTBER 31, 1989

TITLE 24 Chapter VIII—Con. Page

886.305 Added....39709
886.318 (a) (3) and (6) revised; OMB number....39709
886.324 Revised....39709
887.101 (e)(2) correctly designated....31282
887.105 (b)(1) revised; OMB number....39709
887.355 (a) revised; OMB number....39709
887.357 Revised....39709
887.401 (a)(1) revised; OMB number....39709
888 Schedules B and D revised....39866
Schedule A amended....43172
Schedule B corrected....43291

Chapter IX—Office of Assistant Secretary for Public and Indian Housing, Department of Housing and Urban Development

900.103 (i) and (j) revised; OMB number....39710
900.202 (d)(3) and (f)(2)(iii) revised; OMB number....39710
904.104 (c) revised; OMB number....39710
904.107 (m)(1) revised; OMB number....39710
905.302 (b)(2)(v) added; OMB number....39711
905.315 Added....20760
Effective date corrected....25713
905.406 (a)(3) added; OMB number....39711
912.2 Amended....26001
913 Authority citation revised....26001
913.102 Amended....26001
913.109 (a) revised; OMB number....39711
941 Policy statement....39525
960 Authority citation revised....20761
960.204 (c)(5) revised....39711
960.206 (a) revised; OMB number....39711
960.209 Revised....39711
960.401—960.409 (Subpart D) Added....20761
Effective date corrected....25713
965 Authority citation revised....22888

Page

965.602 (f) removed; (g) and (h) redesignated as (f) and (g)....22888
965.604 Removed....22888
965.605 (a) revised....22888
990.105 Effective date revised to 5-10-89....18889

Chapter X—Office of Assistant Secretary for Housing—Federal Housing Commissioner, Department of Housing and Urban Development (Interstate Land Sales Registration Program)

1710 Authority citation revised....40866
1710.1 Amended....40866
1710.4 (d) revised....40866
1710.15 Added....40866
1720.238 Heading, introductory text, (a), and (d) revised....40868
1720.239 Heading, (a), and (c) revised....40868

Chapter XV—Mortgage Insurance and Loan Programs under the Emergency Homeowners' Relief Act, Department of Housing and Urban Development

2700.10 (a) nomenclature change....39525

Title 24—*Proposed Rules:*

25....21978
50....26154
100—146 (Chap. I)....31856
200....33039
203....21978
205....33039
511....26164
882....43594
887....43594
888....20859, 20860, 21812, 22190, 37124
961....26154

TITLE 25—INDIANS

Chapter I—Bureau of Indian Affairs, Department of the Interior

61 Authority citation revised....14193
61.4 (h) added....14193

CHANGES APRIL 3 THROUGH OCOTBER 31, 1989

Page
101 Authority citation revised....34974
101.2 (b) introductory text revised....34974
101.3 (a) revised....34974
101.7 Amended....34975
101.17 Revised....34975
101.26 Added....34975
103 Authority citation revised....34975
103.4 (a) amended....34975
103.8 Revised....34975
103.13 (a) revised....34975
103.55 Added....34975
103.15 (b)(2) amended; (c) added....34975
103.39 Revised....34976
103.41 Amended....34976
122 Revised....34155
200 Added....22188
200.11 Technical correction....24789

Title 25—*Proposed Rules:*

61....45743
101....14361
103....14361
286....26800

TITLE 26—INTERNAL REVENUE

Chapter I—Internal Revenue Service, Department of the Treasury

1 Authority citation corrected....13978, 39174
Authority citation amended....20532, 20800, 28582, 31673, 37317, 38666
Technical correction....41962
1.41-0—1.41-8 Redesignated as 1.41-0A—1.41-8A and undesignated center heading added; new 1.41-0—1.41-8 and new undesignated center heading added....21204
1.41-0A—1.41-8A Redesignated from 1.41-0—1.41-8....21204
1.41-0A Amended....21204
1.41-1A Amended....21204
1.41-9 Added....21213
1.58-9T Added (temporary)....19366
1.61-2T Heading, (a)(6), and (e)(1)(iii) revised....28582
1.61-2 (d)(2)(ii)(*b*) revised....28582
1.61-21 Added....28582
1.67-3T (f)(1) and (2)(ii) revised....37101

Page
1.132-0 Added....28600
1.132-1 Added....28601
1.132-1T Heading revised....28600
1.132-2 Added....28602
1.132-2T Heading revised....28600
1.132-3 Added....28603
1.132-3T Heading revised....28600
1.132-4 Added....28606
1.132-4T Heading revised....28600
1.132-5 Added....28608
1.132-5T Heading revised....28600
1.132-6 Added....28615
1.132-6T Heading revised....28600
1.132-7 Added....28617
1.132-7T Heading revised....28600
1.132-8 Added....28618
1.132-8T Heading revised....28600
1.148-0T Added (temporary)....20800
1.148-1T Added (temporary)....20803
1.148-2T Added (temporary)....20804
1.148-3T Added (temporary)....20808
1.148-4T Added (temporary)....20828
1.148-5T Added (temporary)....20830
1.148-6T Added (temporary)....20831
1.148-7T Added (temporary)....20831
1.148-8T Added (temporary)....20831
1.148-9T Added (temporary)....20836
1.149(d)-1T Added (temporary)....20836
1.150-0T Added (temporary)....20836
1.150-1T Added (temporary)....20836
1.218-0 Amended....21204
1.267(f)-1T (h) revised (temporary)....38823
(h)(2) corrected....41443
1.382-1T Amended (temporary)....38666
1.382-2T(a)(1), (2)(ii), (f)(18)(ii)(C), (iii), (C), (22)(ii), (iii), and (h)(4)(ix) amended; (a)(2)(iv), (f)(22)(iv), and (v) added; (f)(1) revised....38666
1.383-1T Added (temporary)....38668
1.383-2T Added (temporary)....38671
1.469-0T Revised (temporary)....20532
1.469-1T (d)(2) heading, (e)(2), (3)(iii), (4)(iv), (5), and (f)(4) revised; (e)(3)(vi)(D) removed; (e)(3)(vi) (E) and (F) redesignated as (e)(3)(vi)(D) and (E); (d)(2), (g)(4)(ii)(C), (h)(4) and (ii) amended (temporary)....20535

30-245 O - 89 - 4 (10)

CHANGES APRIL 3 THROUGH OCOTBER 31, 1989

TITLE 26 Chapter I—Con. Page

1.469-2T (c)(2)(iii) (D) through (F) redesignated as (c)(2)(iii) (E) through (G); new (c)(2)(iii)(G), (6) (i), (ii), and (iii), (d)(5)(iii)(A) and (6)(v)(E), (e)(2) (ii), (iii) and (3)(iii)(B), (f)(5)(iv) *Example,* (9)(iii) and (10) revised; (c)(6)(iv) *Examples* (1) and (2), (d)(1) *Example,* (2)(ix) and (8), (f)(5) (i), (ii), (iii)(C), and (6), (9)(iv)(B) amended; new (c)(2)(iii)(D), (iv) and (v) added (temporary)....20538
1.469.3T (e) revised; (f) redesignated as (g); new (f) added (temporary)....20542
1.469-4T Added (temporary)....20542
1.469-5T (f)(1) and (k) *Example (5)* amended; (j) redesignated as (j)(2); (h)(3), new (j) heading and (1) added (temporary)....20565
1.469-11T (c)(2)(i), (3)(i)(A) and (ii), (4) *Examples,* (5)(i) introductory text and (iii) *Examples* 1 through 4 revised (temporary)....20565
1.702-1T Removed....13680
1.702-1 (e) redesignated as (f); new (e) added....13680
1.832-4T (d)(1) and (e) revised (temporary)....38970
1.832-7T Added (temporary)....38970
1.860D-1T Revised....37101
1.860F-4T Revised....37102
(b)(2) introductory text corrected....43522
1.861-2 (a)(1) amended (temporary)....31819
1.861-9T (b)(1) revised; (b) (6) and (7) added (temporary)....31819
1.861-13T Added (temporary)....31820
1.863-7T Added (temporary)....31673
(d)(2) amended....39174
1.912-2 Revised....28620
1.936-8T Added (temporary)....38973
1.936-9T Added (temporary)....38973
1.936-10T Added (temporary)....38973
1.985-0 Added....38653
1.985-0T—1.985-4T Removed....33653
1.985-1 Added....38653
1.985-2 Added....38656
1.985-3 Added....38658
1.985-4 Added....38661
1.985-5T Revised....38662
1.985-6T Added....38663
1.988-0T Added (temporary)....38823
1.988-1T Added (temporary)....38824
(a)(3) Example (11) corrected....41443
(a)(6)(ii) Example (1) corrected....41443
1.988-2T Added....38829
(d)(4)(ii) corrected....41443
1.988-3T Added....38841
1.988-4T Added....38842
1.988-5T Added....38843
(a)(5)(iv) corrected....41443
(b)(4)(iv) corrected....41443
1.989(b)-1T Added (temporary)....38664
1.1059A-1 Added....37311
1.1275-3T (b)(1) and (2)(i) amended; (b)(2) (iv), (v), (vi), (vii), (viii) and (ix) redesignated as (2) (v), (vi), (vii), (ix), (x), and (xi) and new (b)(2)(ix) (D), (E), and (F) redesignated as (b)(2)(ix) (E), (F), and (G); (b)(2) (iv), (viii), (ix)(D) added....37103
1.1366-1T Removed....13680
1.1366-2 Added....13680
1.1502-31T Correctly designated....19165, 19283
1.1503-2T Added (temporary)....37317
1.6049-7T Revised....37103
(e)(2)(x), (f)(2)(i)(G), (ii)(k) and (7)(ii) corrected....41088
1.6081-1 Technical correction....13606
1.6081-4 Technical correction....13606
5h Authority citation amended....38980
5h.5 (a)(1) table amended; (f) revised (temporary)....38980
5h.6 Added (temporary)....38980
(a)(4)(i) corrected....41243
(a)(1) table, (2)(i)(B), and (b) corrected....41364
20 Technical correction....23209
35a.3406-1 (a)(1), (2)(ii)(A), and (3)(ii), (d)(2)(ii), (e), (j) and *Examples (1)* and *(2),* and Appendix amended; (b)(5)(i), (c), (d)(1) and (2)(i), (f), (h), and (j) *Examples (6)* and *(7)* revised....14345
(b)(5)(i)(B) corrected....18713

CHANGES APRIL 3 THROUGH OCOTBER 31, 1989

Page
35a.9999-1 Amended....14350
35a.9999-2 Amended....14350
35a.9999-3 Amended....14351
301 Authority citation amended....19569, 21054, 21057
Technical correction....23209
Authority citation corrected....23563
301.6114-1T Added (temporary)....37452
(e) corrected....38927
301.6712-1T Added (temporary)....37453
301.6326-1T Added (temporary)....19569
301.6404-0T Added (temporary)....21057
301.6404-2T Added (temporary)....21057
301.7624-1T Added (temporary)....21054
301.7811-1T Technical correction....13606
510 Removed....37453
515 Removed....37453
602.101 Technical correction....13606
(c) table amended (OMB numbers)....19372, 20566, 20837, 21059, 21204, 28620, 31674, 37107, 37324, 37453, 38851, 38664, 38671, 38979, 38987, 41962

Title 26—*Proposed Rules:*

1....32453, 39000-39002, 41990
1.0-1—1.60....19409
1.61—1.169....20861, 28075, 35200, 37125, 37947
1.170—1.300....19390, 21224, 25879, 29061
Page
1.301—1.400....38695
1.401—1.500....14825, 19632, 20606, 21437, 26396, 34790
1.501—1.640....18117, 37815, 39548, 39797
1.641—1.850....25878
1.851—1.1000....31545, 31708, 31858, 37008, 38694, 38874, 42621
1.1001—1.1400....37125, 42621
1.1401—end....28683, 37125, 37346, 42621
31....14364
35A....35200
46....35200
301....19578, 21073, 37478
601....15779
602....20606, 20861, 21073, 25878, 37478, 37947, 38695, 38874, 39001, 39002, 41990

TITLE 27—ALCOHOL, TOBACCO PRODUCTS AND FIREARMS

Chapter I—Bureau of Alcohol, Tobacco and Firearms, Department of the Treasury

5 ATF Ruling 87-5 use-up period extended....29702
47.52 (c) amended....13681
47.57 Revised....13681
47.61 Amended....13681
47.62 Amended....13681

Title 27—*Proposed Rules:*

5....21630
9....29739, 30398
55....36325
19....21630
179....23490

CHANGES JULY 3 THROUGH OCTOBER 31, 1989

TITLE 28—JUDICIAL ADMINISTRATION

Chapter I—Department of Justice

0.50 (k) added.....36304
0.56 (t) added.....36304
31.301 (a) and (b) revised.....32621
31.303 (f)(4)(vi) and (k) added; (f)(6)(iii), (g) introductory text, and (j) revised.....32662
32 Authority citation revised.....39358
32.1 Revised.....39358
32.3 Revised.....39358
32.6 (b) revised.....39358
32.10 Revised.....39358
32.15 Revised.....39358
32.25 (Subpart G) Added.....39359
74 Added.....34161

Chapter V—Bureau of Prisons, Department of Justice

504 Added.....39094
523 Revised.....32028
541.2 (Subpart B) Authority citation correctly revised.....39095
541.13 Table 2 corrected.....38987
Table 3 amended.....39095
541.60—541.68 (Subpart E) Authority citation correctly revised.....39095
544.70—544.76 (Subpart H) Revised.....32027

Title 28—*Proposed Rules:*

0.....35005
73.....30910
551.....34094

TITLE 29—LABOR

Subtitle A—Office of the Secretary of Labor

70.40 (b)(4) technical correction.....30503
102.24 Revised.....38516
Technical correction.....40239

Chapter V—Wage and Hour Division, Department of Labor

502.1 (b)(2), (d), and (f) revised.....35431
502.2 (m) revised.....35431
502.10 (c)(1) revised.....35431
502.13 (a) revised.....35431

Page
524 Removed.....32928
Technical correction.....33814
525 Revised.....32928
Technical correction.....33814
529 Removed.....32928
Technical correction.....33814
775 Authority citation revised.....34505
775.2 Removed.....34505
775.3 Removed.....34505
775.4 Removed.....34505

Chapter XIV—Equal Employment Opportunity Commission

1600.735-401 (b)(4) amended.....32061
1601.3 (a) amended.....32061
1601.5 Nomenclature change; amended.....32061
1601.6 (a) amended.....32061
1601.8 Amended.....32061
1601.10 Nomenclature change.....32061
1601.14 (b) nomenclature change.....32061
1601.16 (a)(3) nomenclature change; (b)(1) amended.....32061
1601.19 (a) amended; (g) nomenclature change.....32061
1601.20 (a) nomenclature change.....32061
1601.21 (d) nomenclature change.....32061
1601.23 (a) and (b) nomenclature change.....32061
1601.24 (b) nomenclature change.....32061
1601.25 Nomenclature change.....32061
1601.28 (a) (2), (3), and (c) nomenclature change.....32061
1601.30 (a) amended.....32061
1601.35 Amended.....32061
1601.60 Amended.....40657
1601.74 (a) footnotes 2 through 12 redesignated as footnotes 3 through 13, list, and section amended.....38671
1601.75 (b)(2) amended.....32061
1601.80 Amended.....35876
1610.4 (a), (b), and (c) amended.....32061
1610.7 (a) introductory text, (1), (2), (3), and (4), (b), and (d) amended.....32062

CHANGES JULY 3 THROUGH OCTOBER 31, 1989

TITLE 29 Chapter XIV—Con. Page

1610.11 (a) amended....32062
1610.14 (b) amended....32062
1611.3 (b) introductory text amended; (b)(1) removed; (b) (2) and (3) redesignated as (b) (1) and (2) and amended....32062
1611.5 (c) amended....32063
1611.9 (a) amended....32063
1620.30 (b) amended....32063
1626 Authority citation revised....33503
1626.5 Amended....32063
1626.15 (e) amended....32063
(b) amended....33503
1626.16 (b) amended....32063
1626.17 (a) amended....32063
1627.16 Waiver (Congressional action)....33675
1691.13 (d) amended....32063

Chapter XVII—Occupational Safety and Health Administration, Department of Labor

1910 Technical correction....28154, 37531, 41364
Authority citation corrected....28059
Authority citation revised....36687
1910.66 Revised....31456
1910.147 Redesignated as 1910.150; new 1910.147 and Appendix added....36687
Amended; OMB number....42498
1910.150 Redesignated from 1910.147....36687
1910.1000 (d)(2)(ii), (f)(3)(i), and Tables Z-1-A and Z-3 corrected....28059
Appendix corrected....28061
(f)(2)(i) and Table Z-1A amended....36767
Table Z-1-A note revised....41244
1910.1001 (d) (2), (3), (5), (7), (f)(2), (3)(i), (j)(5), (l) and (m) amended (OMB number)....29546
Appendix H, note revised....30705
1910.1025 (e)(1) Table 1 and (r)(7)(i)(B) revised; (r)(7)(i)(E) added....29274
1910.1048 (g)(2)(ii), (3)(ii) Table 1, and (o)(6)(iii) revised....29546
Appendix B amended....29546
Table I corrected....31765
(m) (1)(i) through (4)(ii) effective date stayed....35639
1910.1101 Note revised....30705
1926.58 (f) (2), (3), (6), (h)(3)(i), (k) (3) and (4), (m) and (n) amended (OMB number)....29546
Appendix I Note revised....30705
1926.500—1926.502 (Subpart M) Authority citation revised....45959
1926.650—1926.652 (Subpart P) Revised....45959
1926.704 (b) revised....41088

Chapter XXV—Pension and Welfare Benefits Administration, Department of Labor

2550 Authority citation revised; sectional authority citations removed....30528
2550.408b-1 Added....30528
2589 (Subchapter K and Part) Added....32636

Chapter XXVI—Pension Benefit Guaranty Corporation

2610 Revised....28952
2610 Appendix A amended; eff. 7-1-89....27872
Appendix B amended; interim....29703
Appendixes A and B amended....42295
2619 Authority citation revised....29704
Appendix B amended....29704, 33504, 38226
2622 Appendix A amended; eff. 7-1-89....27872
Appendix A amended....42295
2644 Appendix A amended; eff. 7-1-89....27873
Appendix A amended....41963
2670 Authority citation revised....29028
2670.4 Revised....29028
2675 Revised....29028
2676.13 (b)(1) corrected....35639
2676.15 (c) table amended....29892, 33505, 38227, 41963

Title 29—*Proposed Rules:*

503....32985
1602....30097, 37479

CHANGES JULY 3 THROUGH OCTOBER 31, 1989

Page
1614 45747
1627 ..... 30097, 37479
1910 ..... 30401, 30557, 31858, 31970, 33832, 41460, 41461

TITLE 30—MINERAL RESOURCES

Chapter I—Mine Safety and Health Administration, Department of Labor

20.1 (c) redesignated as (c)(1) and new paragraph (c)(2) added 30513
20.8 (a)(1) revised 30513
57.22215 (b)(1) revised 30508
57.22222 Revised 30508
75.100 (c) revised 30514
75.155 (a)(2) and (b)(2) revised 30515
77 Authority citation revised 30515, 30517
77.100 (b)(2) revised 30515
77.105 (a)(2) revised 30515
77.410 Revised 30517

Chapter VI—Bureau of Mines, Department of the Interior

652 Redesignated from Part 890 (Subchapter S) and revised 38378

Chapter VII—Office of Surface Mining Reclamation and Enforcement, Department of the Interior

890 (Subchapter S) Redesignated as Part 652 and revised 38378
913.11 Removed 36964
914.10 (c) revised 41828
914.15 (v) added 41828
(u) added 41830
914.16 (a) revised 41828
934.15 (l) added 32064
936 Authority citation revised 37459
936.30 Added 37459
938.10 Amended 29706
938.15 (p) added 29706
(q) added 34169

Title 30—*Proposed Rules:*

7 ..... 40950, 40996
44 43028
56 ..... 35152, 35760, 43026
57 ..... 35152, 35760, 43026
58 ..... 35760, 43026
70 ..... 35760, 40950, 43026
71 ..... 35760, 43026
72 ..... 35760, 43026
75 ..... 30510, 35356, 35760, 36106, 39205, 40950, 43026
90 ..... 35760, 43026
104 43028
250 ..... 31768, 32316, 32563, 33042, 36244
715 28443
761 30557
906 32828
913 35205
914 30764
916 ..... 29742, 35894
917 ..... 32093, 40413, 45767
920 ..... 30098, 33042, 39003
925 ..... 32094, 34190, 40414
931 ..... 32095, 32096, 37127
934 37128
935 ..... 35502, 35504, 37692, 45768
936 ..... 29583, 35208
943 ..... 36817, 39205, 39206, 41281
944 35505
946 ..... 32097, 32098
950 37128

TITLE 31—MONEY AND FINANCE: TREASURY

Chapter I—Monetary Offices, Department of the Treasury

103 Appendix amended 30543
103.11 (a) through (s) and (l)(1) (ii) through (iv) redesignated as (b) through (t) and (iii) through (v); new (l)(1) (iii) and (iv) amended; new (a) and (l)(1)(ii) added 28418
103.23 (a) and (b) amended; (c)(8) redesignated as (9); new (c)(8) added (OMB number) 28418
103.26 Redesignated as 103.27; new 103.26 added 33679
103.27 Redesignated as 103.28; new 103.27 redesignated from 103.26 33679
103.28 Redesignated from 103.27 33678
103.33 (d) added 33679
Corrected 34976
103.38 (d) amended 33679
Corrected 34976

CHANGES JULY 3 THROUGH OCTOBER 31, 1989

TITLE 31 Chapter I—Con.

Page

129.1 Revised.....38228
129.2 (g) revised.....38228
129.3 Revised.....38228

Chapter II—Fiscal Service, Department of the Treasury

235 Heading and authority citation revised.....35642
235.1 Amended.....35642
235.3 Amended.....35642
235.6 Revised.....35642
240 Revised.....35642
245 Revised.....35647
248 Authority citation revised.....35647
248.1 Revised.....35647
248.5 Amended.....35648
316 Updated tables correctly republished.....30632
317 Revised.....40830
342 Updated tables correctly republished.....30632
344 Revised.....28755
351 Updated tables correctly republished.....30633
370 Added.....38988

Chapter V—Office of Foreign Assets Control, Department of the Treasury

500 Specially designated nationals list.....32064
515 Specially designated nationals list.....38810, 45730
515.560 (c)(2) revised.....35326
515.569 Added.....35326
565 Appendix B added.....36272
565.304 (a)(4) amended.....36272

Title 31—*Proposed Rules:*

103.....34791, 35757, 45769
515.....43304
800.....29744

TITLE 32—NATIONAL DEFENSE

Chapter I—Office of the Secretary of Defense

32.3 Revised.....39358
32.6 (b) revised.....39358
32.15 Revised.....39358
32.25 (Subpart G) Added.....39359
47 Revised.....39993
51 Removed.....36304
52 Removed.....36304

Page

83 Removed.....36304
159a Appendix A amended.....31334
170 Removed.....36304
172 Added.....35483
199.14 (f) (1) and (2) revised.....30736
230 Revised.....33506
231 Revised.....33513
231a Revised.....33516
242.4 (a)(2) revised; (a)(5)(ii) amended.....31335
262 Removed.....36304
286 Revised.....33190
290 Revised.....31014
355 Removed.....36304
385 Revised.....33521

Chapter V—Department of the Army

518.15 (a)(4)(xxv) correctly designated.....36965
536 Revised.....43892
537 Revised.....43914

Chapter VI—Department of the Navy

706.2 Table Two and Table Five amended.....30207, 37324
Table Five amended.....30375, 31826, 34977
Table Four amended.....31826
Table One and Table Three amended.....37325

Chapter VII—Department of the Air Force

861.6 (d)(1) (i) through (xi) revised; (d)(1) (xii) and (xiii) added.....31185

Title 32—*Proposed Rules:*

169a.....42807, 45771
281.....30227
775.....36818

TITLE 33—NAVIGATION AND NAVIGABLE WATERS

Chapter I—Coast Guard, Department of Transportation

1 Authority citation revised.....37614
1.07-100 Added.....37615
21.3041 (d) introductory text revised; (d)(9) added.....42501

CHANGES JULY 3 THROUGH OCTOBER 31, 1989

Page
21.4135 (z) added....42501
81 Authority citation revised....38853
81 Appendix A amended....38853
100 Temporary regulations....35648
100.35-01-88 Added (temporary)....38991
100.35-0549 Added (temporary)....42499
100.35-0551 Added (temporary)....31827
100.35-0904 Added (temporary)....33680
100.106 Added....32066
100.107 Added (temporary)....30038
100.108 Added (temporary)....30036
100.109 Added (temporary)....30037
100.501 Implementation (temporary).... 28814, 41089
100.502 Implementation (temporary).... 32441
Revised.... 32442
100.503 Removed....32442
100.508 Implementation....35876
100.510 Implementation (temporary).... 34505
100.511 Implementation (temporary).... 32442
100.513 Added....39730
Implementation (temporary).... 39731
100.515 Implementation (temporary).... 30034
Added....30035
100.901 Added....29547
100.1105 Added....39998
Implementation (temporary).... 39999
100.35T1302 Added (temporary)....33681
110.168 (a)(4)(i)(A) correctly designated as (a)(4)(i)(B)....32419
117.261 (q) revised (temporary)....35490
117.295 (a), (b) paragraph designation, and (c) removed....31828
117.317 (k) revised (temporary)....43809
117.458 Revised....36305
117.505 (c) correctly removed....34769
117.525 (a) revised (temporary)....31029
117.531 Undesignated center heading added; revised (temporary).... 39732
117.551 Revised (temporary).... 31028
117.587 Revised (temporary).... 41964

Page
117.700 Undesignated center heading and section added (temporary)....39732
117.838 Technical correction....38992
117.851 (a), (c), and (d) revised....41965
117.996 Added (temporary)....30890
Revised.... 38992
117.1005 Removed....31030
117.1007 (a) removed; (b) and (c) redesignated as (a) and (b)....30039
117.1051 (d) introductory text amended; (e) added (temporary)....38672
141.47 Heading and listed revised; interim....40000
146.140 Amended (OMB number).... 32971
146.210 Amended (OMB number).... 32971
151 Authority citation revised....40000
151.49 (a) and (b) revised....40001
165 Temporary regulations....35648
165.T0574 Added (temporary)....30544
165.T07035 Added (temporary)....36305
165.T1104 Added (temporary)....28815
165.T1162 Added (temporary)....40870
165.T1163 Added (temporary)....40869
165.T1199 Added (temporary)....35877
165.T1304 Added (temporary)....32444
165.T1305 Added (temporary)....32443
165.T1704 Added (temporary)....37108
165.T1705 Added (temporary)....43809
165.T5100 Added (temporary)....43810
165.T5101 Added (temporary)....43811
166 Port access route study results.... 36027
167.350 (b) revised.... 28062

CHANGES JULY 3 THROUGH OCTOBER 31, 1989

TITLE 33—Con.

Page

Chapter II—Corps of Engineers, Department of the Army

241 Revised 40581
334.961 Regulation at 54 FR 6520 suspended 38673
334.1130 (b) (8) and (11) revised 31142

Chapter IV—Saint Lawrence Seaway Development Corporation, Department of Transportation

402.3 (b)(7), (g), and (j) revised 39175
402.4 (a) and (c) revised 39175
402.6 (b)(4) revised 39175
402.8 Revised 39176

Title 33—*Proposed Rules:*

Ch. I 38358
16 43890
84 38529
87 38529
100 ..... 29348, 31859, 31860, 32453, 32659, 35506, 43217
110 31059
117 ..... 31060, 34530, 37129, 38388, 38389, 39798, 41991, 42517
140 38696
143 38696
149 38696
151 37084
154 41366
155 ..... 41366, 42624
156 41366
157 35895
162 32661
164 35895
165 ..... 40127, 43890
334 ..... 33584, 38696, 40572

TITLE 34—EDUCATION

[Editorial Note: Amendments to this volume will be promulgated during the period January 1, 1988 through November 1, 1989.]

Chapter I—Office for Civil Rights, Department of Education

30.20 (c) (1) and (2) corrected 43583

Chapter II—Office of Elementary and Secondary Education, Department of Education

Page

200.5 (a)(6) added 43232
200.20 Amended (OMB number) 30737
200.23 Amended (OMB number) 30737
200.30 Amended (OMB number) 30737
200.35 Amended (OMB number) 30737
200.36 Amended (OMB number) 30737
200.37 Amended (OMB number) 30737
200.38 Amended (OMB number) 30737
200.43 Amended (OMB number) 30737
200.57 Amended (OMB number) 30737
200.80 Amended (OMB number) 30737
200.82 Amended (OMB number) 30737
200.83 Amended (OMB number) 30737
200.84 Amended (OMB number) 30737
200.87 Amended (OMB number) 30737
201 Heading and authority citation revised 43223
201.1 Introductory text and authority citation revised; (a) amended (effective date pending) 43223
201.2 Revised (effective date pending) 43224
201.3 (a) and authority citation revised; (b) and (1) amended; (b)(2) removed; (b)(3) redesignated as (b)(2) (effective date pending) 43224
201.10 (a) amended; authority citation revised (effective date pending) 43224
201.11 (a) and authority citation revised; (b) redesignated as (c) and amended; new (b) and (d) added (effective date pending) 43224

CHANGES JULY 3 THROUGH OCTOBER 31, 1989

Page

201.12 Removed (effective date pending)..... 43225
201.13 Authority citation revised..... 43225
201.16 Amended; authority citation revised (effective date pending)..... 43225
201.17 Heading; (a), (b), (c)(1) and authority citation revised (effective date pending)..... 43225
201.18 (a) and authority citation revised (effective date pending)..... 43225
201.20 (a) (1) and (2) and (b) amended; (a)(3) added; authority citation revised (effective date pending)..... 43225
201.21 (b)(2) amended; authority citation revised..... 43225
201.22 Authority citation revised..... 43225
201.23 Revised (effective date pending)..... 43226
201.24 Authority citation revised..... 43226
201.25 Revised (effective date pending)..... 43226
201.30 (b) amended; (c) through (e) added; authority citation revised (effective date pending)..... 43226
201.31 Revised (effective date pending)..... 43226
201.32 Revised (effective date pending)..... 43226–43227
201.33 Removed (effective date pending)..... 43227
201.34 Amended; authority citation revised (effective date pending)..... 43227
201.35 Revised (effective date pending)..... 43227
201.36 Added (effective date pending)..... 43227
201.40—201.50 (Subpart D) Added (effective date pending)..... 43228
201.51—201.56 (Subpart E) Added (effective date pending)..... 43230
203 Revised (effective date pending)..... 30197
203.5 (a)(6) added (effective date pending)..... 43232

Page

208 Revised (effective date pending)..... 32937
208.11 Amended (OMB number)..... 43583
208.22 Amended (OMB number)..... 43584
219.22 (a) (1), (2), and (3) redesignated as (a), (b), and (c)..... 43584
222 Authority citation revised..... 37252
222.3 Amended (effective date pending)..... 30040, 37253
222.9 Revised (effective date pending)..... 37254
222.10 Revised (effective date pending)..... 37254
222.11 (a) and (b) introductory text revised (effective date pending)..... 37254
222.12 Revised (effective date pending)..... 37254
222.14 Heading revised (effective date pending)..... 37254
222.17 Heading, introductory text and (a) revised (effective date pending)..... 37254
222.22 Revised (effective date pending)..... 37254
222.30 (a) and (c) introductory text revised (effective date pending)..... 37255
222.31 (a)(2) removed; (a)(3) redesignated as (a)(2) (effective date pending)..... 37255
222.32 (a) introductory text and authority citation revised; (c) added (effective date pending)..... 37255
222.33 (a) introductory text, (2)(i) and (b)(2) revised (effective date pending)..... 37256
222.35 Introductory text amended (effective date pending)..... 37256
222.36 Revised (effective date pending)..... 37256
222.37 (e) added (effective date pending)..... 37256
222.42 (b) revised (effective date pending)..... 37256
222.61 (a)(4) removed; (b) (4) and (5) added (effective date pending)..... 37256

CHANGES JULY 3 THROUGH OCTOBER 31, 1989

TITLE 34 Chapter II—Con. Page

222.63 (a) amended (effective date pending)....37257
222.67 (c) removed; (d) redesignated as (c) (effective date pending)....37257
222.70—222.77 (Subpart H) Revised (effective date pending)....37257
222.81 (a)(4) and authority citation revised (effective date pending)....37259
222.99 (b)(3)(ii)(B) amended (effective date pending)....30040
222.120—222.132 (Subpart K) Added (effective date pending)....37259
245 Redesignated from 745 and revised (effective date pending)....37874
246 Added (effective date pending)....37876
247 Added (effective date pending)....37878

Chapter III—Office of Special Education and Rehabilitative Services, Department of Education

303 Table of contents corrected....30823
303.4 (a)(1) (ii), (v) Note corrected....34156
303.12 (d)(7)(ii) corrected....35156
303.13 Note corrected....35156
303.15 Authority citation corrected....35156
303.19 (b)(2) corrected....35156
303.22 Section and authority citation corrected....35156
303.121 (b) corrected....35156
303.122 (a) and (b) corrected....35156
303.123 Corrected....35156
303.200 Corrected....35156
303.202 Authority citation corrected....35156
303.203 Corrected....35156
303.300 Note corrected....35156
303.321 (c)(1) corrected....35156
303.322 Correctly designated....35156
303.340 (c) correctly designated....30823
303.341 (a)(1) corrected....35156
303.342 Note corrected....30823
303.344 Note 2 corrected....35156
303.361 (b)(2) corrected....35156
303.402 Corrected....35156
303.404 Note 1 corrected....35156
303.423 Note corrected....35156
303.460 Note corrected....35156
303.522 Note corrected....35156
303.600 Note corrected....35156
303.601 Correctly designated....35156
303.604 Authority citation corrected....35156
345 Added (effective date pending)....32771
379.4 Revised (effective date pending)....36102
379.31 Redesignated as 379.32; new 379.31 added (effective date pending)....36102
379.32 Redesignated from 379.31 (effective date pending)....36102
379.46 Revised (effective date pending)....36102
379.50—379.53 (Subpart F) Added (effective date pending)....36102
379 Appendix added (effective date pending)....36103

Chapter IV—Office of Vocational and Adult Education, Department of Education

425 Revised (effective date pending)....34409
426 Revised (effective date pending)....34411
432 Added (effective date pending)....34418
433 Added (effective date pending)....34421
434 Added (effective date pending)....34422
435 Added (effective date pending)....34424
436 Added (effective date pending)....34425
437 Added (effective date pending)....34427
438 Added (effective date pending)....34428
441 Added (effective date pending)....34430

CHANGES JULY 3 THROUGH OCTOBER 31, 1989

Chapter VI—Office Postsecondary Education, Department of Education

Page

600.3 (d) effective date suspended (effective date pending)....40388
668.15 Amended (OMB numbers)....35189
(a)(3)(i), (b) introductory text, (2)(ii) (A), (B), and (C) corrected (effective date pending)....37267
668.23 Amended (OMB numbers)....35189
668.44 Amended (OMB numbers)....35189
(c)(1) (i), (iii) and (f)(2) corrected (effective date pending)....37267
668 Appendix A corrected (effective date pending)....37267
668.90 Amended (OMB numbers)....35189
682.604 Amended (OMB numbers)....35189
682.606 Amended (OMB numbers)....35189
(b)(2) amended....43811
682.607 (c)(1)(i) corrected....43811
682.610 Amended (OMB numbers)....35189

Chapter VII—Office of Educational Research and Improvement, Department of Education

745 Redesignated as Part 245....37874
755 Revised (effective date pending)....32947

Title 34—*Proposed Rules:*

302....42704
319....34858
668....45994

TITLE 35—PANAMA CANAL

Chapter I—Panama Canal Regulations

101.10 (a)(3), (e) and (f) revised....37326
103.1 Amended (OMB numbers)....29334
103.7 Revised....43962
103.19 Heading, (a), and (d) revised; new (e) and (f) added....43962
113.3 (a) introductory text revised....37326
113.4 (a) revised....37327
113.5 Revised....37327
113.21 Revised....37327
113.22 Revised....37327
113.26 (a) revised....37327
113.29 (b) and (c) revised....37327
113.42 Revised....37327
113.43 (c) revised....37327
113.45 Revised....37327
113.49 (b) and (c) revised....37327
113.50 (c), (d) and (e) revised....37327
117.4 Amended (OMB numbers)....29336
121.2 Revised....37328
121.3 Removed....37328
121.41 (a) and (c) revised....37328
121.42 Revised....37328
121.45 Revised....37328
121.47 (c) revised....37328
121.58 Revised....37328
121.63 Heading revised....37328
121.65 Revised....37328
121.66 Revised....37328
121.67 Revised....37329
121.69 Revised....37329
121.70 Revised....37329
121.71 Revised....37329
121.72 Revised....37329
121.74 Revised....37329
121.76 Revised....37329
121.79 Revised....37329
121.85 Revised....37329
121.87 Revised....37329
121.88 Revised....37329
121.89 (a), and (1) and (b) revised....37329
121.90 Revised....37330
121.92 Revised....37330
121.99 (c) added....37330
121.102 Revised....37330
121.107 (a), (b) and (c) revised; (d) added....37330
121.108 Revised....37330
121.131 Revised....37330
121.171 Revised....37331
121.173 Revised....37331
123.3 (c) revised....37331
123.4 Heading and (a) revised....37331
133.1 Revised....35148
133.32 Revised....43965

CHANGES JULY 3 THROUGH OCTOBER 31, 1989

TITLE 35 Chapter I—Con.

Page
133.34 Revised.....35148
Corrected.....36096
135 Authority citation revised.....29336, 35148
135.1 Amended (OMB numbers).....29336
135.2 Amended (OMB numbers).....29336
135.285 Revised.....35148
135.352 Revised.....35131
Corrected.....36096
135.443 Amended (OMB numbers).....29336
135.484 Amended (OMB numbers).....29336

Title 35—*Proposed Rules:*

103.....29584
133.....29584, 32099
135.....32099

TITLE 36—PARKS, FORESTS, AND PUBLIC PROPERTY

Chapter II—Forest Service, Department of Agriculture

7.7 (e) removed; (f) redesignated as (e); (b) revised.....43061
217.3 (b)(3) revised.....34509
217.4 (a)(13) revised; (b) amended.....34509
217.7 (a), (d), and (e) amended.....34509
217.8 (a) (3) and (4) revised.....34509
217.12 (a) amended.....34509
217.13 (c) amended; (d) removed.....34509
217.15 (e)(1) revised; (g) added.....34509
217.17 (d) and (e) amended.....34510
251.82 (a) (9) and (13) removed; (a) (10), (11), (12), and (14) redesignated as (a) (9) through (12); (a)(4) revised.....34510
251.83 (o) revised.....34510
251.87 (a), (d), and (e) amended.....34510
251.89 (b) introductory text and (2) amended.....34510
251.90 (b)(6) revised.....34510
251.91 (j) amended.....34510
251.93 (b) amended.....34510
251.95 (d) removed.....34510
Page
251.96 (b)(2) amended.....34510
251.98 (a) designation removed; (a) (1) through (5) redesignated as (a) through (e); (f) added.....34510
251.99 (a) revised.....34510
251.100 (c), (d), and (g) amended.....34510
292.40—292.43 (Subpart F) Added; interim.....41092

Chapter XI—Architectural and Transportation Barriers Compliance Board

1153.2 (a)(10) removed; (a)(11) redesignated as (a)(10) and revised.....32338
1153.4 (d)(1)(ii) removed; (d)(1)(iii) through (vi) redesignated as (d)(1) (ii) through (v); introductory text, (d)(1) introductory text and (1), and (i) revised.....32338
1153.6 (a)(2) removed; (a)(3) redesignated as (a)(2).....32338
1155.1 (d)(11) revised.....32338
1155.2 Introductory text, (a)(3), and (h) revised; (j) removed; (k) redesignated as (j); new (j)(1) revised.....32338
1155.3 (a)(3) revised; (a)(4) added.....32338
1190.31 (g) and (t) corrected.....34977

Chapter XII—National Archives and Records Administration

1202 Nomenclature change.....32067
1202.4 Amended.....32067
1202.46 (d) redesignated as (e); new (d) added.....32067
1202.48 (a) revised.....32067
1202.66 (a) revised.....32068
1202.70 (a) revised.....32068
1202.68 Revised.....32068
1250 Authority citation revised.....32068
1250.58 (b) and (c) amended; (a) revised.....32068
1250.60 Amended.....32068
1250.75 (Subpart G) Added.....32068
1250.80 (Subpart G) Redesignated as 1250.80 (Subpart H).....32068

CHANGES JULY 3 THROUGH OCTOBER 31, 1989

Page
1250.80 (Subpart H) Redesignated from 1250.80 (Subpart G)....32068
1254 Authority citation revised....32069
1254.30 Revised....32069
1254.38 Added....32069
1254.39 Added....32070
1254.44 (a) amended....32070

Title 36—*Proposed Rules:*

13....30005
254....34368, 41849, 43597
1206....32455
1230....37693

TITLE 37—PATENTS, TRADEMARKS, AND COPYRIGHTS

Chapter I—Patent and Trademark Office, Department of Commerce

1.1 (h) added....37588
1.8 (a)(2) (xiv), (xv), and (xvi) added....37588
1.21 (d) and (g) corrected....34282
1.136 Revised....29551
(b) corrected....32637
1.191 (b) and (d) revised; (e) added....29552
1.196 (a), (b) and (d) revised; (e) and (f) added....29552
1.197 (b) and (c) revised....29552
1.301 Revised....29552
1.303 (c) revised....29553
(c) corrected....32637
1.304 Revised....29553
1.550 (c) revised....29553
1.645 (a) and (b) revised....29553
1.658 (b) revised....29553
1.710 Revised....30379
1.720 (e)(2) and (f) revised; (e)(3) added....30380
1.740 (a) (4), (9), (10), and (13) revised....30380
1.741 (a) (2) and (5) revised....30380
1.765 (a) revised....30381
1.775 Heading and (a), (b), (c), and (d) introductory text revised....30381
1.778 Added....30381
1.779 Added....30382
1.785 (b) revised....30382
1.801—1.809 (Subpart G) Undesignated center heading added....34880

Page
2.2 Added....37588
2.6 Introductory text republished; (u) and (v) added....37588
2.18 Revised....37588
2.21 (a) (5) and (6) revised....37588
2.24 Revised....37588
2.31 Revised....37589
2.33 (a)(1)(ix) redesignated as (a)(1)(x); Heading, (a)(1) (ii), (iv) through (viii), new (x), (2), (b), and (c) revised; new (a)(1)(ix) and (d) added....37589
2.38 (a) revised....37589
2.39 Revised....37589
2.41 Revised....37590
2.42 Revised....34897
2.44 Revised....37590
2.45 Revised....37590
2.47 Revised....37590
2.51 Revised....37590
2.52 (a), (d), and (e) revised....37591
2.53 Revised....37591
2.56 Revised....37591
2.57 Revised....37591
2.59 Added....37591
2.61 (a) and (c) revised....37592
2.64 (c) added....37592
2.65 (c) added....37592
2.66 Revised....37592
2.68 Revised....34897
2.69 Revised....37592
2.71 Revised....37592
2.72 Revised....37593
2.73 Revised....37593
2.75 Revised....37593
2.76 Added....37593
2.77 Added....37594
2.80 Undesignated center heading revised....37594
2.81 Existing text redesignated as (a); heading and new (a) revised; (b) added....37594
2.82 Revised....37594
2.83 (a) and (b) revised....37594
2.84 Revised....37594
2.86 Revised....37594
2.87 Revised....37595
2.88 Undesignated center heading and section added....37595
2.89 Added....37595
2.91 Heading revised....324897
2.92 Revised....34897
2.93 Revised....34897
2.99 (g) revised; (h) added....37596
2.101 (b) revised....37596

CHANGES JULY 3 THROUGH OCTOBER 31, 1989

TITLE 37 Chapter I—Con.

Page

2.104 Revised 34897
2.106 (b)(1) and (c) revised 34897
2.111 (b) revised 37596
2.112 (a) revised 34897
2.113 Revised 34897
Corrected 38041
2.114 (b)(1) and (c) revised 34898
2.119 Heading, (b), and (c) revised; (d) and (e) added 34898
(d) corrected 38041
2.120 (a), (d), (g), (j) (3), (4), (5), and (8) revised 34898
(j)(8) corrected 38041
2.121 (a)(1) revised 34899
2.122 (e) revised 34899
(e) corrected 38041
2.123 (c), (e)(2), and (g)(1) revised 34899
(e) correctly designated 38041
2.125 (a) revised 34900
2.127 (e) and (f) revised 34900
2.128 (b) revised 34900
2.129 (c) revised 29544
(a) revised 34900
(d) added 37597
2.133 Revised 37597
2.134 (a) revised 34900
2.135 Revised 34900
2.142 (f)(6) added; (b) and (e)(1) revised 34901
2.144 Revised 29544
2.145 (a) introductory text, (c) (2), and (3), (d) (1), (2), and (3) revised; (e) added 29554
(c)(4) added 34901
2.161 Revised 37597
2.162 (e), (f) and (g) revised 37597
2.186 Revised 34901
2.181 (a) revised 37597
2.187 Revised 37597

Chapter II—Copyright Office, Library of Congress

201.11 Added 27877
202.19 (c)(5) revised; (d)(2)(vii) added 42299
202 Appendix B added 42299

Chapter III—Copyright Royalty Tribunal

301.1 (d) revised; (e) added 32811
301.70 Revised 32811
301.71 (c) added 32811
301.72 (c) added 32811

Page

309 Added 32811

Title 37—*Proposed Rules:*

201 38390

TITLE 38—PENSIONS, BONUSES, AND VETERANS' RELIEF

[EDITORIAL NOTE: Amendments to this volume will be promulgated during the period July 1, 1988 through September 1, 1989.]

Chapter I—Department of Veterans Affairs

Chapter I Nomenclature change 34978
0 Nomenclature change 34978
1 Nomenclature change 34978
1.15 (f)(3) amended 34980
1.17 (e) amended 34980
Revised 40391
1.452 (b) amended 34980
1.501 Amended 34980
1.503 Heading amended 34978
1.505 Amended 34980
1.508 (a) amended 34980
1.514 (a) amended 34980
1.526 Amended 34980
1.600 Amended 34980
1.620 (c) amended 34980
1.701 Amended 34980
1.704 Removed 34978
1.774 (b)(2) amended 34980
1.780 Amended 34980
1.911 (a) amended 34979
1.912 (d)(2) amended 34980
1.955 (b) heading and (1), (c), and (d) removed; (b) (2), (3), and (4) redesignated as (b), (c), and (d); (e) added 40871
1.956 (a) (1), (2) and (2)(iv) nomenclature change 40871
1.980 (a) revised 34980
1.992 (a) amended 34980
2.1 (a) amended 34980
2.4 Amended 34980
2.6 Heading and (f)(1) revised; (d) amended 34980
2.7 (a) and (c) amended 34980
2.50 Heading amended 34980
2.56 Heading amended 34980
2.68a Heading amended 34980
2.69 Heading amended 34980

CHANGES JULY 3 THROUGH OCTOBER 31, 1989

Page
2.74 Heading amended.....34980
2.76 Heading amended.....34980
2.78 Heading amended.....34980
2.79 Heading amended.....34980
2.80 Heading amended.....34980
2.81 Amended.....34980
2.82 Heading amended.....34980
2.84 Heading amended.....34980
2.87 Heading amended.....34980
2.90 Heading amended.....34980
2.91 Heading amended.....34980
2.92 Heading amended.....34980
2.94 Heading amended.....34980
2.98 Heading amended.....34980
3 Nomenclature change.....34981
3.1 (g)(4) amended; (aa) added; cross reference revised..... 31828
(y)(2) introductory text amended.....34981
3.11 Nomenclature change.....31829
3.12 (k)(2) amended.....24981
3.22 (a) introductory text and (e) authority citation revised.....31829
3.26 (c)(2) and (d) amended..... 34981
3.28 (b) amended.....34981
3.54 (c)(2) revised.....31829
3.151 (b) amended.....34981
3.210 (c)(2) amended..... 34981
3.213 (a)(3) amended..... 34981
3.272 (f)(2)(iii) amended..... 34981
3.301 (b), (c) introductory text, (2) and cross reference revised; interim.....31951
3.302 (a)(2), (b) (1) and (3) amended; interim..... 31951
3.304 (b)(1) amended..... 34981
3.311b (a)(1) amended; (b)(2) (i), (iii), (xiv), (xv) and (4) revised; (b)(2)(xvi), (xvii), (a)(1) authority citation and (b)(2) authority citation added..... 42803
3.312 (c)(2) amended..... 34981
(c)(1) amended..... 42803
3.350 (f)(2)(vii)(C) amended.....35981
3.400 (b) amended.....34981
3.402 (c)(1) amended..... 34981
4.25 (a) and (b) correctly added.....36029
4.29 (g) amended.....34981
6 Nomenclature change.....34981
6.69a Table revised; authority citation added; eff. 10-16-89.....38229
7.14 Nomenclature change.....34981
8.80 Option 3 table and Option 4 introductory text and table revised; authority citation added; eff. 10-16-89..... 38229
8.80c Option 3 table and Option 4 introductory text and table revised; authority citation added; eff. 10-16-89.....38230
8.81 Option 3 table and Option 4 introductory text and table revised; authority citation added; eff. 10-16-89..... 38231
8.92a Table revised; authority citation added; eff. 10-16-89.....38232
9 Nomenclature change.....34981
9.10 (b), (c), (e), and (f) amended.....34982
9.12 Amended..... 34902
11.104 Amended..... 34982
12 Nomenclature change.....34982
13 Nomenclature change.....34982
13.109 (d)(7) amended.....34982
14 Nomenclature change.....34982
14.502 Revised..... 34982
14.503 (b) amended.....34982
14.600 (b)(3) amended.....34982
14.603 (a)(5) amended.....34982
15.170 (c) revised.....34982
17 Nomenclature change.....34983
17.58 (c)(5) amended..... 34953
17.60 (i) amended.....34983
17.64 (b) amended.....34983
17.115 (a) amended.....34983
17.115b (a) amended.....34983
17.115c (a) redesignated as (a)(1) and amended.....34983
17.160 Revised..... 34983
17.161 (a) amended.....34983
17.173 (e)(3) amended..... 34903
17.210 (d)(2) revised..... 34983
17.400 Amended..... 34984
17.402 (a) revised.....34984
17.500 (b), (c) and (d) revised.....28668
17.501 Revised..... 28669
17.504 Revised..... 28669
17.506 (a)(16) added; (e) removed..... 28669
17.507 (a)(4)(XVI) added.....28669
17.508 (c) (2) and (5) amended.....34983
17.514 Added.....28670

CHANGES JULY 3 THROUGH OCTOBER 31, 1989

TITLE 38 Chapter I—Con. Page

17.515 Removed; new 17.515 redesignated from 17.516 and revised..... 28671
17.516 Redesignated as 17.515 and revised; new 17.516 redesignated from 17.517 and (c) and (d) added; (f) removed..... 28671
17.517 Redesignated as 17.516 and (c) and (d) added; new 17.517 redesignated from 17.518 and (c) revised; (f) removed..... 28671
17.518 Redesignated as 17.517 and (c) revised; (f) removed; new 17.518 added..... 28671
17.523 Revised..... 28672
17.524 Revised..... 28672
17.527 (b), (d), (g) and (h) revised..... 28672
(j) amended..... 34983
17.534 (f) revised..... 28672
17.600 Revised..... 28674
17.601 (a) amended; (b), (e), (f), (h), (i), (m), (o), (r) and (u) authority citation revised..... 28674
17.602 (a)(2) revised, (a)(5) authority citation, (b)(2) authority citation, and (c) authority citation revised..... 28674
17.603 Revised..... 28674
17.604 Authority citation revised..... 28674
17.605 (a) introductory text, (2) authority citation, (b)(1), (4) authority citation, (d) authority citation, and (e)(2) authority citation revised..... 28674
17.606 (a)(1) authority citation, (3), (5) authority citation, (6) authority citation, and (b) authority citation revised..... 28675
17.607 (e) removed; (f) redesignated as (e); (a), (b) (1), (2) authority citation, (c), (d), and new (e) authority citation revised..... 28675
17.608 (e) removed; (f) redesignated as (e); (a), (b) and (c) (1), (2) authority citation, (d), and new (e) authority citation revised..... 28675

Page

17.609 Amended..... 28676
17.610 (a) authority citation, (b)(4) authority citation, and (c) authority citation revised; (c) amended..... 28676
17.611 Authority citation revised..... 28676
17.612 (a) authority citation, (b)(2) authority citation, (c) authority citation, and (d) authority citation revised..... 28676
18 Nomenclature change..... 34984
18.501 Amended..... 34984
18a.1 Heading revised..... 34984
18a.2 Nomenclature change..... 34984
18b.16 Heading amended..... 34984
18b.73 Nomenclature change..... 34984
18b.74 (c) amended..... 34984
18b.77 Undesignated center heading revised..... 34984
Amended..... 34984
18.1—18.550 (Subpart E) Appendix A amended..... 34984
21 Nomenclature change..... 34984
21.52 (e)(3) removed; eff. 10-10-89..... 37332
21.53 (f) redesignated as (g); (e)(2) revised; new (f) added; eff. 10-10-89..... 37332
21.57 (c) revised; eff. 10-10-89..... 37332
21.62 Revised; eff. 10-16-89..... 37332
21.74 (c)(2) revised; eff. 10-10-89..... 37332
21.76 (b) revised; eff. 10-10-89..... 37332-37333
21.100 (d) revised; (e) added..... 32071
21.222 (b) redesignated as (b)(1)..... 34984
21.420 (d) introductory text revised..... 40872
21.422 Added..... 40872
21.1022 (b) revised; (c) removed..... 33885
21.1032 (c) revised; authority citation added..... 28676
(b) revised; authority citation added..... 28677
21.1043 (b), (c), and (d) redesignated as (c), (d), and (e); new (c) (2) and (3) redesignated as (c) (3) and (4); (a)(2) revised; new (b) and (c)(2) added; interim..... 31951
21.3022 Revised..... 33886

CHANGES JULY 3 THROUGH OCTOBER 31, 1989

Page

21.3041 (b)(2) amended; (b)(2)(ii) and (iii) redesignated as (b)(2)(iii) and (iv); (b)(2)(i) revised; new (b)(2)(ii) added.....31952
21.3046 Revised.....33886
21.4022 (a) revised.....33887
21.4100 (c) revised.....33887
21.4101 Revised.....33887
21.4103 Revised.....33887
21.4104 (a) revised.....33887
21.4131 (e)(1)(i)(B) and (ii)(B), (iii) and (2)(i) (B) and (C) revised; (e)(2)(i)(C) authority citation added.....28677
21.4132 Added.....31830
21.4136 (k)(1)(ii) revised.....28677
(a) table footnote 3 and (i)(2)(ii) revised.....33887
21.4137 (h)(1)(ii) revised.....28677
(a) table footnote 1 and (f)(2)(ii) revised.....33887
21.4138 (b) and (f)(2)(i) revised.....33888
21.4150 (c) amended.....34987
21.4201 (c)(3)(iii) (*a*) and (*b*), (iv) (*a*) through (*c*), (e)(1)(i) (*a*) and (*b*), (3)(ii) (*a*) through (*c*) redesignated as (c)(3)(iii) (A), (B), (iv) (A) through (C), (e)(1)(i) (A), (B), and (3)(ii) (A) through (C).....34984
21.4203 (a), (b), (c) introductory text, (d) introductory text, (d) introductory text and (1), (e), (f)(1)(i), and (h) introductory text revised; (f) introductory text added.....33888
21.4204 (a) revised.....33889
Introductory text republished.....37108
36.4212 (a) revised.....30383
21.4230 (e) revised.....33889
21.4231 Removed.....33889
21.4232 (a)(3) revised.....33889
21.4233 (a)(1), (b) (1), and (2) revised; (b) (3), (4) and (5) added.....33890
21.4264 (c)(2) revised.....33890
21.4265 (f)(2)(vi) (*a*) through (*g*) redesignated as (f)(2)(vi) (A) through (G).....34984
21.4270 (a) and (b) amended; (c) added.....33890
21.4271 (a) and (b) revised.....33894

Page

21.4272 (c) removed; (d), (e), (f)(2) (i), (iii), (g)(3), (i)(1) (i), and (iii) revised.....33894
21.4275 (a) revised.....33894
36.4301 Amended.....30211
21.4302 Amended.....34987
21.4306 (b) amended.....34987
21.4500 (d)(2)(i) (*a*) through (*h*) redesignated as (d)(2)(i) (A) through (M).....34984
21.5740 (b)(2) redesignated as (b)(3).....34984
21.7137 (a) table, footnote 1 amended.....34987
26 Title revised; nomenclature change.....34987
26.3 (b) revised.....34987
26.6 (b)(1) introductory text, (2) introductory text, (3) introductory text, (c)(1) introductory text, and (2) introductory text revised.....34987
36 Nomenclature change.....34988
36.4204 (a)(7) and (d)(7)(iii)(D) amended.....34988
36.4301 Amended.....34988
36.4303 Amended.....34988
36.4311 (a), (b), and (c) revised.....30383
36.4323 (a), (b) and (g) amended; (e) revised.....30211
(f) and (g) introductory text amended.....34988
36.4342 (c)(1) amended.....34988
36.4503 (a) revised.....30384
36.4520 (c) amended.....34988
39.3 (b) (4) (10), and (13) amended.....34988
39.5 (c) amended.....34988
39.8 (a)(3) and (f) amended.....34988
40 Nomenclature change.....34988
42.2 Amended.....34988

Title 38—*Proposed Rules:*

1.....30099
3.....28445, 40684, 40686, 41110, 43436, 44008
4.....34531, 35507, 37698
14.....34334
17.....39418
19.....28445, 34334
20.....34334
21.....35006, 38254, 39207, 40687, 40688, 41110, 42961
36.....28683

CHANGES JULY 3 THROUGH OCTOBER 31, 1989

TITLE 39—POSTAL SERVICE

Chapter I—United States Postal Service

Page
3.3 Amended.....42301
3.4 Heading and introductory text republished; (p) amended; (y) redesignated as (z); (i), (q), and (t) revised; new (y) added.....42301
3.7 (c) removed; (d) redesignated as (c).....42301
4.5 Amended.....42301
4.6 Redesignated as 4.7; new 4.6 added.....42301
4.7 Redesignated from 4.6.....42301
5 Authority citation revised.....42301
5.3 Amended.....42302
6 Authority citation revised.....42303
6.3 Authority citation removed.....42302
6.5 Amended.....43202
8 Authority citation revised.....42302
8.2 Authority citation removed.....42302
8.3 Amended.....42302
111.3 DMM amended; incorporation by reference.....27880, 32071, 33524, 37794, 39733
221 Authority citation revised.....29706
221.5 Revised.....29706
221.6 (a) introductory text, (c), and (d) revised.....29706
221.7 (c) (1) through (4) amended; (c)(5) removed.....29707
222.1 (e) amended.....29707
222.4 (a)(1) amended.....29707
222.5 (a) (2), (3), (4), and (c) revised; (a)(7) amended.....29707
222.6 (c)(3) revised.....29707
222.7 (a) (1), (3), (c)(1) introductory text, (1)(i), (2), and (3) amended.....29707
222.8 (a) (1), (3), and (c)(1) (i), (iv), and (3) amended.....29707
222.9 Heading, (a) introductory text, and (b) amended.....29707
223.1 (a) and (c) revised.....29707
223.2 (b) heading, (1) and (2), (c) (1) and (3) revised.....29708
224 Heading revised.....29708
224.1 Removed; new 224.1 redesignated from 224.2 and heading and (a) revised; (b) removed; (c) and (d) redesignated as (b) and (c).....29708
224.2 Redesignated as 224.1 and heading and (a) revised; (b) removed; (c) and (d) redesignated as (b) and (c).....29708
224.5 Added.....29708
225 Heading revised.....29708
225.1 Removed; new 225.1 redesignated from 225.2 and revised.....29708
225.2 Redesignated as 225.1 and revised.....29708
226 Heading revised.....29709
226.1 Revised.....29709
226.2 (a) revised; (b) of section 226.4 and (d) redesignated as (d) and (e).....29709
226.3 (a) revised; (c)(4) added.....29709
226.4 Removed; new 226.4 redesignated from 226.5 and (d) removed; (e) redesignated as (d); new (e) and (f) added; (a) and new (d) revised.....29709
226.5 Redesignated as 226.4 and (d) removed; (e) redesignated as (d); new (e) and (f) added; (a) and new (d) revised; new 226.5 added.....29709
227 Heading revised.....29709
227.1 Amended.....29709
227.2 (a) amended.....29709
227.3 Revised.....29709
227.4 Revised.....29710
227.5 Revised.....29710
227.6 Revised.....29710
227.7 Added.....29710
227.8 Added.....29710
227.9 Added.....29710
227.10 Added.....29710
227.11 Added.....29710
228.2 Revised.....29710
228.3 Revised.....29710
228.4 Revised.....29710
228.5 Revised.....29711
228.6 Added.....29711
228.7 Added.....29711
228.12 (a)(3) amended; (b)(75) added.....29714
229.2 Heading and (b) removed; (c) redesignated as (b); (a) and new (b)(7) revised; new (b) (1) through (5) amended.....29711

CHANGES JULY 3 THROUGH OCTOBER 31, 1989

Page
229.3 Revised..... 29711
229.4 Revised..... 29711
233.2 (b)(1)(ix) added; note amended.....37795
601 Amended..... 43061

Chapter III—Postal Rate Commission

3001.31 (k)(2) introductory text, (2) (ii), (iii), (iv) revised..... 35494
3001.54 (j)(7) added..... 33526
(j) (5), (6), and (7) revised..... 35495
3001.57 Added.....33687
3001.57a Added.....33688
3001.57b Added.....33688
3001.57c Added..... 33689
3001.61—3001.68 (Subpart C) Appendix A amended..... 39527
3001.102 (a)(10) amended..... 35495

Title 39—*Proposed Rules:*

111..... 38255, 39732
775..... 34796
776..... 34796
3001..... 30557

TITLE 40—PROTECTION OF ENVIRONMENT

Chapter I—Environmental Protection Agency

35.100—35.605 (Subpart A) Authority citation revised..... 40368
35.115 (e) revised.....40368
35.9000—35.9070 (Subpart P) Authority citation added..... 40804
Added; interim..... 40804
52 Stack height declarations..... 30040
State implementation plan...32072, 33531
Stack height declarations..... 32073
State implementation plan exemption disapproval..... 43812
State implementation plan disapproval..... 43816
52.70 (c)(15) added.....31523
52.75 Revised..... 31523
52.220 (c)(177)(i) (B) and (C) added..... 43174
(c)(176) added.....43176
52.229 (b)(2)(ii) added.....34515
52.320 (c)(48) removed..... 29310
52.331 Added.....43178
52.343 (c) added.....27881

Page
52.370 (c)(51) correctly designated.....29893
52.520 (c)(65) added.....30892
52.578 Revised..... 40002
52.770 (c)(78) added.....33896
52.797 (b) removed.....33896
52.820 (c)(48) added.....29895
(c)(50) added.....33528
(c)(49) added.....33530
52.823 Added.....33539
52.827 Table revised..... 33539
Table footnote g corrected.....37187
52.870 (c)(25) added.....29894
(c)(25) removed..... 43812
52.920 (c)(51) added.....33539
(c)(49) added.....35328
(c)(46) added.....36311
52.931 (a) removed; (b) and (c) redesignated as (a) and (b) and revised; new (c) added.....36311
52.936 Revised..... 36311
52.970 (c)(50)(i)(B) added.....29896
(c)(52) added.....41444
52.1170 (c)(90) added.....40658
52.1320 (c)(66) added.....31526
(c)(27) revised.....41094
52.1332 Table amended.....31527
52.1431 Table revised..... 33531
52.1529 (c) added; eff. 10-10-89.....32973
52.1620 (c)(38) added.....43816
52.1831 Revised..... 41098
52.1870 (c)(84) added.....32638
52.1885 (q) added..... 36307
(p) added..... 37799
52.1970 (c)(86) added.....41831
52.2070 (c)(34) added.....38517
52.2081 Table amended.....38517
52.2120 (c)(31) added.....40660
(c)(32) added.....40662
52.2181 Regulation at 54 FR 20847 withdrawn..... 29554
52.2220 (c)(92) added.....31954
52.2229 (b) added..... 31954
52.2346 (c) added.....27881
52.2570 (c)(38) added.....36966
52.2585 Added.....29557
(b) added..... 34517
52.2630 (c) added.....27881
60.4 (a) amended; (b)(E), (T), (GG) and (LL)(i) revised.....32445
(b)(I) amended..... 40664
60.17 (A) (56), (57), (58), and (59) added..... 34026

CHANGES JULY 3 THROUGH OCTOBER 31, 1989

TITLE 40 Chapter I—Con. Page

60.100 Heading and (b) revised; (c), (d), and (e) added..... 34026
60.101 (m), (n), (o), (p), and (q) added..... 34027
60.102 Introductory text added; (a) introductory text revised..... 34027
60.103 Revised..... 34027
60.104 Heading and (a) introductory text revised; introductory text and (b), (c), and (d) added..... 34027
60.105 Heading and (a) introductory text and (c) revised; (a) (8), (9), (10), (11), (12), (13), and (14) added; (e)(4) removed..... 34027
60.106 (a)(7) amended; (e), (f), (g), and (h) added..... 34028
60.107 Added..... 34029
60.108 Added..... 34030
60.109 Added..... 34031
60.110b (c) and (f) introductory text revised..... 32973
60.113b (a) (2) and (4) revised..... 32973
60.540 (a) and (b) revised..... 38635
60.542a Added..... 38635
60.543 (b) (1) and (2) amended; (b)(4), (f)(2)(iv) and (n) added; (d) and (f)(2) introductory text revised..... 38635
60.545 (f) added..... 38637
60.546 (c)(7), (i), and (j) added..... 38637
60.547 (a)(5) added..... 38638
60.740—60.748 (Subpart VVV) Added..... 37551
61.04 (a) amended; (b)(E), (T), (GG) and (LL)(i) revised..... 32445
(b)(I) amended..... 40664
61.18 (a) (7), (8), (9), and (10) added..... 38073
61.130—61.139 (Subpart L) Added..... 38073
61.241 Amended..... 38076
61.245 (b) introductory text and (c) introductory text revised..... 38076
61.246 (b) introductory text, (c) introductory text, (e) introductory text, (2), (4)(i), and (h)(1) revised..... 38077
61.247 (b)(5) revised..... 38077
61.270—61.277 (Subpart Y) Added..... 38077

Page

62.2350 (b)(3) added..... 40003
80.27 Table amended..... 33219
81 Attainment status designations..... 32078, 37645, 37646, 37648, 38518
81.310 Table amended..... 40004
81.316 Table revised..... 33540
Technical correction..... 37187
81.326 Table amended..... 31527
81.343 Table amended..... 41832
81.350 Attainment status designations..... 33219, 42958
81.423 Revised..... 41098
82.9 (d)(2)(vi) removed; (d)(2)(iv) and (v) revised..... 28065
82.11 Suspended..... 29336
82.13 (f)(2)(iv) and (3)(iii) revised; OMB number..... 28065
82 Appendixes B and D added..... 28065
85.2101—85.2123 (Subpart V) Nomenclature change..... 32587
85.2102 (a)(2) revised; (a) (14) through (18) added..... 32587
85.2103 (a)(2) revised..... 32587
85.2104 (d) revised..... 32587
85.2105 Section heading, (a), and (b) revised..... 32587
85.2106 (e)(2) and (f) revised; (e)(3) added..... 32588
85.2107 (c) revised; (e) added..... 32588
85.2110 (b) revised..... 32588
85.2112 Revised..... 32588
85.2113 (e) through (k) revised..... 32588
85.2114 Revised..... 32588
85.2115 Revised..... 32591
85.2116 (a) (2), (4), and (7) revised; (a)(8) added..... 32592
85.2117 Revised..... 32592
85.2118 (a) and (b) revised; introductory text republished..... 32593
85.2119 (a) and (b) revised..... 32593
85.2121 (a)(1)(ii) (A), (B), and (vi) revised; (a)(1)(ii)(C), (vii), and (viii) added..... 32593
85.2122 (a) introductory text revised..... 32593
85.2101—85.2123 (Subpart V) Appendix redesignated as Appendix I, heading revised..... 32593
85.2101—85.2123 (Subpart V) Appendix II added..... 32593

CHANGES JULY 3 THROUGH OCTOBER 31, 1989

Page
116.4 Tables amended.....33482
117.3 Table revised; Note republished.....33482
123 NPDES State program approval.....40664
131.35 Added.....28625
141.14 (b)(3) added.....30001
141.21 (a) amended.....30001
146 Test program interim approval and request for comments.....34169
148.14 (a) revised.....35328
160 Revised.....34067
167 Regulations at 53 FR 35058 eff. 8-9-89.....32639
180 Authority citation revised.....35878
180.3 (d)(13) added.....31835
180.104 Removed.....33693
180.285 Revised.....43425
180.319 Amended.....33693
180.399 (a) and (b) tables amended.....31833
(a), table footnote 1 removed....38519
180.412 (a) table amended.....35878
180.418 Introductory text amended.....41099
180.421 (b) revised.....45734
180.434 Table corrected.....30632
180.449 Revised.....31838
180.449 Table amended.....38673
180.450 Added.....31836
180.451 Added.....31832
180.1001 (d) table amended.....31675
185.300 Revised.....31838
185.750 Removed.....43425
186.300 Revised.....31838
186.750 Revised.....43425
186.2800 Table amended.....35878
186.3750 Table amended.....31833
228.12 (a)(3) amended; (b)(39) added.....29036
(a)(3) amended; (b)(38) added.....34174
259.10 (b) amended.....35190
259.20 Revised.....35190
261 Hazardous waste identification and listing.....31335
Petition denied.....37333
261.3 (a)(2) (i) and (iii) revised.....36641
261.4 (b)(7) revised.....36641
261.32 Table amended.....41407
261 Appendix IX amended...31680, 34180

Page
Appendix IX Table 2 amended.....38524
Appendix IX corrected.....39359
Appendix IX technical correction.....40239
Appendix VII Table amended.....41407
Appendix III Table 1 amended.....41407
Appendix IX Table 1 amended.....43821
264 Technical correction.....36970
264.13 (a)(1), (3)(i) and (b)(1) revised.....33394
264.110—264.120 (Subpart G) Amended (OMB number).....33395
264.112 (d)(2) revised.....33394
264.113 (a) introductory text, (1)(ii)(A), (b) introductory text, (1)(ii)(A) and (c) revised; (d) and (e) added.....33394
264.142 (a) (3) and (4) revised.....33395
265.13 (a)(1), (3)(i) and (b)(1) revised.....33396
265.110—265.120 (Subpart G) Amended (OMB numbers).....33397
265.112 (d)(2) revised.....33396
265.113 (a) introductory text, (1)(ii)(A), (b) introductory text, (1)(ii)(A) and (c) revised; (d) and (e) added.....33396
265.142 (a) (3) and (4) revised.....33397
266 Technical correction.....36970
266.20 (b) revised.....36970
268.1 (c) introductory text; (c)(3) and (4) removed; new (e) added.....36970
268.5 (h)(2) revised.....36971
268.6 (f)(1) revised.....36971
268.7 (a) (3) and (4) revised; (b)(8) amended; (c)(4) added.....36971
268.8 (a) and (c)(2) revised; (b)(1) and (d) amended.....36972
268.32 (f) amended.....36972
268.33 (a), (f) and (g) amended.....36972
268.44 (h) amended.....36972
268.50 (d) revised.....36972
270.42 Appendix I amended.....3339
271 State hazardous waste program approval hearings.....28677

CHANGES JULY 3 THROUGH OCTOBER 31, 1989

TITLE 40 Chapter I—Con. Page

State hazardous waste management program authorizations.....29557, 32973, 38993
Technical correction.....36970
Hearing.....36972
271.1 (j) Table 1 amended.....41407
272.700 Added.....37651
272.701 Added.....37651
272.750 Added.....34990
272.751 Added.....34990
281.37 Corrected.....38788
300 Appendix B Table correctly revised.....34991
Appendix B amended.....38994, 41014
Revised.....41025
302 Authority citation revised.....33425, 33448
302.4 Table and Appendix A amended.....33425, 33448
Table amended.....41408
302.6 (b)(1) revised; text amended (OMB number).....33481
355.20 Corrected.....38853
355 Appendixes A and B amended.....43165
370.20 (b)(2)(iii) redesignated as (b)(2)(iv); (b)(1)(ii) and new (2)(iv) revised; new (b)(2)(iii) added; interim.....41906
403 NPDES State program approval.....40664
531 Petitions denied.....40665
704 Request for comments.....30211
Corrected.....35495
704.225 (b) table corrected.....30632
(b) corrected.....31680
721 Authority citation revised.....31306
721.3 Amended.....31306
721.50—721.91 (Subpart B) Added.....31308
721.100—721.125 (Subpart C) Added.....31313
721.160—721.185 (Subpart D) Added.....31314
721.557 Added.....38384
761.30 (a)(1)(iv) introductory text amended.....28419
763 Authority citation revised.....29507
763.160—763.179 (Subpart I) Added.....29507
763.173 (b) (7) and (8) corrected.....37531

Page

790.40 (b)(1) introductory text revised; interim.....36313
790.50 (a)(2), (b)(1), (c)(1) (iv) and (vi) revised; (e) added; interim.....36313
790.55 (a), (b)(3), and (4)(iv) revised; (d) added; interim.....36314
790.60 (a)(8) revised; interim.....36314
790.62 (a), (b)(9) and (c)(1) revised; (c)(4) added; interim.....36314
790.68 (b)(1), (2) (iii) and (iv)(D) revised; (c) added; interim.....36314
790.82 (a) revised; interim.....36315
792 Revised.....34043
795.225 (b)(2)(ii) (A), (B), and (iv)(E) revised.....41834
795.228 Added.....33411
795.231 Added.....43261
796.2750 (b)(1)(vii)(A) revised.....29715
796.3400 (b)(2)(i)(B)(3)(*ii*) revised.....29715
(b)(2)(i)(B)(3)(*ii*) corrected.....33148
797.1400 (d)(2)(vii)(B) and (3)(iii) revised.....29715
(d)(2)(vii)(B) corrected.....33148
799.1560 (c)(4)(ii) (A), (B), and (e) revised.....41835
799.1700 (c)(2)(i)(A)(*2*)(*iii*) corrected.....33148
799.2325 Added.....43161
799.2700 Added.....37808
799.4360 Added.....33413
799.5000 Table amended.....34995

Title 40—*Proposed Rules:*

2.....38156
22.....29516
51.....41218
52.....28684, 28689, 29061, 29063, 29349, 32101, 33245, 33247, 33717, 34798, 34800, 36948, 37130, 37479, 37815, 37948, 39006, 40130, 40133, 40689, 40889, 41218, 41629, 41849, 42309, 43083, 43183, 43521, 43827
60.....28447, 29352, 35209
61.....35209, 38083, 38938, 40779, 41113
80.....35276, 39208
81.....29349, 31860, 37132, 37817, 41218, 43829
82.....29353
85.....32598, 37009
86.....35276, 39208
123.....30405
130.....30765

CHANGES JULY 3 THROUGH OCTOBER 31, 1989

Page
131 39098
135 36020
142 29516
180 ..... 31971, 31972, 33044, 33718, 35896, 36326–36329, 37009, 37278, 37403
185 ..... 33718, 37278
186 ..... 35897, 37278
228 ..... 32351–32356, 33585, 34191, 40415
260 ..... 39298, 41930, 43718
261 ..... 30406, 31548, 32320, 32662, 33942, 38531, 39298, 41114, 43718, 43829
262 39298
264 ..... 30228, 43718
265 ..... 30228, 43718
266 43718
270 43718
271 ..... 37817, 43718
300 ..... 29820, 33846, 37949, 38876, 39009, 39011, 40889, 43778
302 ..... 29306, 32320, 32671, 35988
307 37892
355 ..... 29306, 30700, 32671, 35988
370 41907
372 ..... 42962, 45891
403 30405
707 29524
721 ..... 39548, 42439
761 37698
799 32829

TITLE 41—PUBLIC CONTRACTS AND PROPERTY MANAGEMENT

Chapter 101—Federal Property Management Regulations

101–1.101 Revised 37652
101–1.103 Revised 37652
101–1.108 Revised 37652
101–1.109 Revised 37652
101–1.110 Revised 37652
101–1.112 Revised 37652
101–3.000 Revised 38673
101–3.101 (b) revised; (c) added 38673
101–3.102 Revised 38673
101–3.105 Revised 38674
101–3.200—101–3.206 (Subpart 101–3.2) Revised 38675
101–3.207 Added 38675
101–3.300—101–3.306 (Subpart 101–3.3) Removed 38675
101–3.4901 Revised 38675
101–3.4901–1166 Revised 38675
101–3.4901–1166(I) Revised 38675

Page
101–3.4901–1166A Removed 38675
101–3.4901–1166A(I) Removed 38675
101–3.4901–1166A(I–A) Revised 38675
101–3.4901–1209 Revised 38675
101–3.4901–1209(I) Revised 38675
101–3.4901–1209A Removed 38675
101–3.4901–1209A(I) Removed 38675
101–1—101–8 (Subchapter A Appendix) Temporary Reg. A–29, Supp. 3 effective date extended to 9–30–90 38675
Temporary Reg. A–33 removed 41244
101–6.1001 (a) revised 41215
101–6.1002 (c) revised 41215
101–6.1007 (b)(2) introductory text and (iii) revised 41215
101–6.1008 (d) added 41215
101–6.1009 (e), (h), and (i) revised; (j) and (k) added 41215
101–6.1011 (a) and (b) revised; (c) added 41216
101–6.1015 (a)(1) revised 41216
101–6.1035 (a) and (b) revised 41216
101–25—101–34 (Subchapter E Appendix) Temporary Reg. E–90, Supp. 1 added 31030
101.38—101–41 (Subchapter G Appendix) Temporary Reg. G–52, Supp. 1 added 42803
Temporary Reg. G–53 amended 43425
Corrected 43890
101–38.101–3 (b) (1), (2), and (3) revised 30892
101–38.102 Heading, (a) through (d), and (h) revised; (i) added 30893
101–38.104–1 (a) introductory text revised 30894
101–38.104–3 Revised 30894
101–38.104–4 (a) and (b) revised 30894
101–38.104–6 Revised 30894
101–38.301–3 Added 30895
101–42—101–49 (Subchapter H Appendix) Temporary Reg. H–27 added 41099
101–44 Technical correction 43521
101–44.4701 (c) removed; (d) revised 38676
101–45 Technical correction 43521

CHANGES JULY 3 THROUGH OCTOBER 31, 1989

TITLE 41 Chapter 101—Con. Page

101-45.304-2 (a)(1)(i) and (c)(2)(iii) amended....38676
101-45.310 Introductory text amended....38676
101-45.4702 Added....38676
101-47.312 Revised....41245
101-47.4911 Amended....32445

Chapter 201—Federal Information Resources Management Regulation

201-1.102 (c)(7) added; interim....42303
201-2.001 Amended....37464
Amended; interim....42303
201-6.203 (g) added; interim....42303
201-8 Removed....37464
201-13 Added....37464
201-19 Added....35496
201-38.006 Amended....37465
201-38.009 Added; interim....42303
201-38.200—201-38.207-3 (Subpart 201-38.2) Redesignated from Part 201-39....37465
201-39 Redesignated as 201-38.200—201-38.207-3 (Subpart 201-38.2); new Part 201-39 added....37465
201-40.005 Amended....37466

Chapter 301—Travel Allowances

301-4.2 (a)(2), (d) (1), and (2) revised....37810

Chapter 302—Relocation Allowances

Page

302-1.1—302-1.14 Designated as Subpart A; interim....29716
302-1.100—302-1.107 (Subpart B) Added; interim....29716
302-6.1 Introductory text, (a) through (d), and (e)(1) revised; (g) added....37811
(g) (2) and (5) corrected....43521
302-12.4 (b)(3) revised....37812
(b)(3) corrected....43521

Title 41—*Proposed Rules:*

201-2....41850
201-6....41850
201-7....41850
201-8....41850
201-11....41850
201-16....41850
201-17....41850
201-18....41850
201-19....41850
201-20....41850
201-21....41850
201-22....41850
201-23....41850
201-24....41850
201-26....41850
201-30....41850
201-31....41850
201-33....41850
201-34....41850
201-38....41850
201-39....41850
201-41....41850
201-44....41850

CHANGES OCTOBER 2, 1989 THROUGH OCTOBER 31, 1989

TITLE 42—PUBLIC HEALTH

Chapter IV—Health Care Financing Administration, Department of Health and Human Services

405.301—405.376 (Subpart C) Subpart heading and authority citation revised..... 41733
405.301 Revised..... 41733
405.308—405.344 Removed..... 41733
405.701—405.750 (Subpart G) Subpart heading revised..... 41733
405.701 Heading revised; (a), (b), and (c) headings, and (d) added..... 41733
405.702 Revised..... 41733
405.704 Revised..... 41734
405.708 Revised..... 41734
405.710 Revised..... 41734
405.715 (b) amended..... 41734
405.740 (e), (f), and (h) revised..... 41734
411 Added..... 41734
412.42 (c) amended..... 41747
433.110 (a)(2)(ii) revised..... 41973
433.111 (b) revised..... 41973
433.112 (a) and (b) introductory text republished, (b)(6) revised; (c) added..... 41973
433.113 (a) introductory text republished; (a)(2) revised..... 41973
433.114 (b)(2) amended..... 41973
433.119 Revised..... 41973
433.120 Heading and (a) revised..... 41974
433.121 Heading, (a), and (b) revised..... 41974
433.122 Revised..... 41974
433.130 Nomenclature change..... 41974
433.131 Nomenclature change..... 41974
489.20 Introductory text revised; (a) through (d) amended; (f) through (j) added..... 41747
489.34 Added..... 41747

TITLE 43—PUBLIC LANDS: INTERIOR

Public Land Orders

6750 43178

Page

Title 43—*Proposed Rules:*

11..... 41363, 43185
2090..... 43185
2200..... 43185, 43597

TITLE 44—EMERGENCY MANAGEMENT AND ASSISTANCE

Chapter I—Federal Emergency Management Agency

60.3 (c)(6)(iv) corrected..... 42144
64.6 Table amended..... 40873, 43426
65.4 Table amended; interim..... 43179
67 Flood elevation determinations..... 42501, 43292

Title 44—*Proposed Rules:*

67..... 40890, 41631, 42518, 43305

TITLE 45—PUBLIC WELFARE

[EDITORIAL NOTE: Amendments to 45 CFR Parts 200 to 499 were promulgated during the period October 3, 1988 through October 15, 1989.]

Subtitle A—Department of Health and Human Services, General Adminstration

60 Added..... 42730
60.3 Corrected..... 43890
60.11 (a)(4) and (b) corrected..... 43890
60.14 (a) correctly designated..... 43890

Chapter II—Office of Family Assistance (Assistance Programs), Family Support Administration, Department of Health and Human Services

205 Authority citation revised..... 42243
205.50 (a)(1)(i)(A) revised..... 42243
224 Authority citation revised..... 42243
224.0 (c) added..... 42243
233 Authority citation revised..... 42243
233.20 (a)(2)(v) amended; (a)(11) (v) and (vi) redesignated as (a)(11) (vi) and (vii); new (a)(11)(v) added..... 42243

CHANGES OCTOBER 2, 1989 THROUGH OCTOBER 31, 1989

TITLE 45 Chapter II—Con.

Page

233.90 (b)(2) revised..... 42243
233.100 (a)(5)(i); (a)(6) and (c)(2)(iii) revised..... 42244
234 Authority citation revised..... 42244
234.60 (a)(12) amended..... 42244
238 Authority citation revised..... 42244
238.01 Revised..... 42244
239 Authority citation revised; sectional authority citations removed..... 42245
239.01 Revised..... 42244
240 Authority citation revised..... 42244
240.01 Revised..... 42245
250 Added..... 42245
255 Added..... 42263
256 Added..... 42267

TITLE 46—SHIPPING

Chapter I—Coast Guard, Department of Transportation

50.10-23 Added..... 40597
50.15-1 Heading and (b) revised; (c) removed..... 40598
50.15-20 (a) (1) through (13) revised; (a)(14) added..... 40598
50.20-5 (b) and (c) revised; (d) removed; (e) redesignated as (d)..... 40598
50.20-15 (a)(3) revised..... 40598
50.25 Heading revised..... 40598
50.25-1 Revised; Table 50.25-1(a) removed..... 40598
50.25-3 (a) revised..... 40598
50.25-5 (a) and (d)(3) revised..... 40598
50.25-7 (a) revised..... 40599
50.25-10 Revised..... 40599
50.25-15 Removed..... 40599
50.25-20 Removed..... 40599
50.25-25 Removed..... 40599
50.25-30 Removed..... 40599
50.25-35 Removed..... 40599
50.25-40 Removed..... 40599
56.01-1—56.01-10 (Subpart 56.01) Note amended..... 40599
56.01-2 Added..... 40599
56.01-3 Revised..... 40602
56.01-5 Table 56.01-5(a) amended..... 40602
56.01-6 Removed..... 40602

Page

56.01-10 (c)(1) (vii) and (xiii) revised; (c)(1)(xviii) removed; (f) added..... 40602
56.04-1 Table 56.04-1 amended..... 40602
56.04-10 Revised..... 40602
56.07-5 (e) revised; (f) and (g) added..... 40602
56.07-10 (c) and (d) (1) and (2) revised; (e) amended..... 40602
56.10-5 (b) revised..... 40602
56.15-1—56.15-10 (Subpart 56.15) Revised..... 40602
56.20-1 Revised..... 40604
56.20-9 (a), (b), and (c) revised..... 40604
56.20-15 (b) introductory text and (2)(ii) amended; (c) added..... 40604
56.25-5 Revised..... 40605
56.25-10 (b) revised..... 40605
56.25-20 (a) through (d) revised..... 40605
56.30-5 (b)(3), (c), and (d) revised..... 40605
56.30-10 Figure (b) note amended; (a) and (b) introductory text through (5) revised..... 40605
56.30-20 Heading, (a) through (d) and Table 56.30-20(c) footnotes 1 and 2 revised; Table 56.30-20(c) redesignated to (c)..... 40606
56.30-25 (a), (d), and (f)(2) revised..... 40606
56.30-27 Revised..... 40606
56.30-40 (a), (b), (e), and (f) revised..... 40606
56.35.1 (a) and (b) revised..... 40607
56.35-10 Revised..... 40607
56.35-15 Revised..... 40607
56.50-1 (c), (g)(1), (2)(iii), (3), and (l) revised..... 40607
56.50-5 Removed..... 40607
56.50-15 (h) revised..... 40607
56.50-20 (a) and (c) revised..... 40607
56.50-25 (d) amended..... 40608
56.50-50 (c)(1), (d)(1), (2) Note 1, (f) introductory text, (3), (h), and (k) revised..... 40608
56.50-55 (b)(1) Table 56.50-55(b)(1), (c), and (e)(1) revised..... 40608

CHANGES OCTOBER 2, 1989 THROUGH OCTOBER 31, 1989

Page

56.50-60 Heading, (a), (c), (d) introductory text, (1), (2), (3) introductory text and (i), and (4) revised; (h) through (l) added.....40609
56.50-65 Heading, (a), (b), and (d) revised.....40609
56.50-75 (a)(1) amended.....40610
56.50-85 (a)(4-a) removed; (a)(6) through (12) redesignated as (a) (7) through (13); (a) introductory text, (4), (5), new (8), and new (10) revised; new (a)(6) and (b) added.....40610
56.50-95 (a)(1), (b)(1), (c), and (e)(3) revised; (i) added.....40610
56.50-96 (a)(2) (ii) and (iv) revised.....40611
56.50-102 Revised.....40611
56.50-105 (a)(1)(iii) and Table 56.50-105 heading revised; Table 56.50-105 footnotes 3 and 4 added.....40611
56.60-1 Heading, (a)(2), and (b) revised; (a) Table 56.60-1 (a) and (b), and (b) Table 56.60-1(b) amended.....40611
56.60-2 (a) Table 56.60-2(a) footnotes (2), (3), (5), (9), and (14) amended.....40612
56.60-10 (a) and (c) revised.....40612
56.60-15 Revised.....40612
56.60-20 (a) (1), (4), and (b) revised; (a)(1) footnote 2 removed.....40612
56.60-25 (a) introductory text, (7)(i) (A) and (B), (8), (10), (c) Table 56.60-25(c), (2), and (5) revised; (a)(1)(ii) and (b)(1) amended; (c) (7) through (10) added; (e) removed; (f) redesignated as (e).....40613
56.70-1 Revised.....40614
56.70-10 Heading and (b) revised.....40614
56.70-15 (b) (2), (5) heading, and (7) revised; (c), (d), figure 56.70-15(g), and Table 56.70-15 amended.....40614
56.75-5 (a) revised.....40615
56.85-10 Table 56.85-10 amended.....40615

Page

56.95-10 Table 56.95-10 removed; (a) and (c)(2) revised.....40615
56.97-5 (a) revised.....40615
61.15-2 Added.....40615
67 Authority citation revised.....41837
67.01-1 Amended.....41837
67.17-3 (c) added; interim.....41837
67.17-5 (d) revised; interim.....41837
67.17-7 (d) revised; interim.....41837
67.23-1 Revised; interim.....41837
67.23-3 (b) removed; (c), (d), and (e) redesignated as (b), (c), and (d); interim.....41837
67.23-5 Revised; interim.....41837
67.23-7 (a) and (b) revised; interim.....41837
67.23-9 (a) introductory text, (4), (c), and (d) note revised; interim.....41837
67.23-11 (c) and note revised; interim.....41838
67.27-5 Removed; interim.....41838
67.29-1—67.29-17 (Subpart 67.29) Revised; interim.....41838
67.31-1—67.31-7 (Subpart 67.31) Revised; interim.....41839
67.33-1—67.33-29 (Subpart 67.33) Revised; interim.....41839
67.35-1—67.35-9 (Subpart 67.35) Revised; interim.....41840
67.31-1—67.37-7 (Subpart 67.37) Revised; interim.....41841
67.39-1—67.39-9 (Subpart 67.39) Revised; interim.....41841

Title 46—*Proposed Rules:*

12.....42624
13.....42624
15.....42624
30.....41124, 42624
31.....41124, 42624
32.....41366
33.....41124
35.....41124, 41366, 42624
39.....41366
67.....41992, 44008
70.....41124
71.....41124
75.....41124
78.....41124, 42624
90.....41124, 42624
91.....41124
94.....41124
97.....41124, 42624
98.....42624
105.....42624

CHANGES OCTOBER 2, 1989 THROUGH OCTOBER 31, 1989

Title 46—*Proposed Rules—Con.* Page

107 41124
108 41124
109 41124
112 41124
151 42624
153 42624
154 ..... 41124, 42624
160 41124
161 41124
167 41124
168 41124
188 41124
189 41124
192 41124
196 41124
199 41124
580 ..... 40891, 43834
581 ..... 40891, 43834

TITLE 47—TELECOMMUNICATION

Chapter I—Federal Communications Commission

1 Policy statement 43062
1.115 (d) and (f) revised 40392
2.106 Waiver granted 41974
Table amended; footnote US312 added 43294
73.202 (b) table amended 40393, 40394, 40874–40876, 41101, 41445–41446, 42507, 42804, 43063, 43064, 45735–45736
74.801 Amended 41842
76.5 (k), (o), and (q) revised 41842
76.33 (a)(1) revised 41843
76.66 (c)(6) revised 41843
76.67 (a) revised 41843
76.400 (a) revised 41843
87.133 (a) Footnote 2 waived; eff. to 1–1–92 42804
90.19 (d) table amended; (e)(31) and (f)(7) added; eff. 9–10–90 43294
90.241 (c) corrected 45891

Chapter III—National Telecommunications and Information Administration, Department of Commerce

300.1 (b) revised 41447

Title 47—*Proposed Rules:*

2 41464
15 ..... 41125, 41464
73 ..... 40419, 40420, 40893–40896, 41125–41128, 41465–41470, 41852, 41853, 42523, 42524, 42807–42809, 43086–43088, 45771, 45773

TITLE 48—FEDERAL ACQUISITION REGULATIONS SYSTEM

Chapter 1—Federal Acquisition Regulation

5.202 (a)(4) revised 46004
5.205 (e) added 46004
6.204 Added 46005
6.302–5 (b)(4) revised 46005
19.202–6 (b) revised 46005
19.800—19.812 (Subpart 19.8) Revised 46005
52.219–11 Amended 46009
52.219–12 Amended 46009
52.219–17 Added 46009
52.219–18 Added 46009

Chapter 3—Department of Health and Human Services

302.100 Amended 43965
304.870 (c)(5) amended 43965
309.403 Amended 43965
309.404 Amended 43965
315.406–5 (a)(2) amended 43966
315.407 (i) added 43966
332.905 Revised 43966
342.7002 (e) added 43966
352.242–80 Removed 43966

Chapter 5—General Services Administration

532.7001—532.7003 (Subpart 532.70) Added 43180
552.210–79 Revised 43180
552.232–80 Added 43181

Chapter 8—Veterans Administration

815.506 (a) amended 42508
815.607 (Subpart 815.6) Added 42508
Correctly revised 45736
815.804–2 Removed 42508
815.805–5 Removed 42508
815.901 (Subpart 815.9) Removed 42508
815.7001 (d)(2) removed; (d) (3) through (8), and (e) and (f)

CHANGES OCTOBER 2, 1989 THROUGH OCTOBER 31, 1989

Page

redesignated as (d) (2) through (7) and (f) and (g); (c) introductory text and (5), (d) introductory text and (1) revised; (e) added.....42508

Chapter 15—Environmental Protection Agency

1532.908 Amended; interim.....40876
1552.232-70 Introductory text and (a) revised; (d) and (e) added; interim.....40876

Chapter 28—Department of Justice

2801.404 Revised.....40877
2801.470 Added.....40877
2813.570 Added.....40878
2819.506 (Subpart 2819.5) Added.....40878

Title 48—*Proposed Rules:*

31.....43032
1602.....43089
1615.....43089
1616.....43089
1622.....43089
1632.....43089
1652.....43089
2001—2053 (Ch. 20).....40420

TITLE 49—TRANSPORTATION

Chapter I—Research and Special Programs Administration, Department of Transportation

171.7 (c)(35) and (d)(32) correctly designated.....41447
172.10 Table corrected.....41448
191.5 (b) introductory text amended.....40878
191.25 (a) amended.....40878
195.52 (b) amended.....40878
195.56 (a) amended.....40878

Chapter II—Federal Railroad Administration, Department of Transportation

209 (b) revised.....42905
209.3 (e) revised; (f) through (i) added.....42906
209.5 (d) and (e) revised.....42906
209.6 Added.....42906
209.7 (a) and (b) revised.....42906
209.8 Added.....42906

Page

209.9 Revised.....42906
209.13 Revised.....42906
209.15 Revised.....42907
209.17 Added.....42907
209.301—209.335 (Subpart D) Added.....42907
219 Appendix B amended.....40879

Chapter III—Federal Highway Administration, Department of Transportation

388.1 (b) (2) and (5) revised.....40787
383.5 Amended.....40787
383.31 (a), (b), and (c)(4) revised.....40787
383.33 Revised.....40788
383.51—383.53 (Subpart D) Heading revised.....40788
383.51 (b)(1), (3) (i) through (v), and (c) (1) and (2) revised.....40788
383.73 (g) revised.....40788
391.15 (c)(2)(iv) revised.....40788

Chapter V—National Highway Traffic Safety Administration, Department of Transportation

531.5 (b) introductory text republished; (b)(2) revised.....42304
565.2 Amended.....41844
571.115 Amended.....41844

Chapter X—Interstate Commerce Commission

1135 Authority citation revised.....42511
1135.1 (h) added.....42511
1145 Added.....42509
1171.1 (a) revised.....42958
1171.2 (a) revised; (b) removed; (c) through (i) redesignated as (b) through (h); new (b) and (c) revised.....42959
1171.3 (b) and (d) revised.....42959
1171.6 (b)(2) and (c) revised.....42959
1312 Partial lifting of stay.....42959
1314 Partial lifting of stay.....42959

Title 49—*Proposed Rules:*

23.....43835
177.....41902
195.....41912
217.....40856

CHANGES OCTOBER 2, 1989 THROUGH OCTOBER 31, 1989

Title 49—*Proposed Rules—Con.* Page

219 ... 40856
225 ... 40856
531 ... 40689
541 ... 42809
571 ... 40896, 41636, 41854, 43598
1022 ... 41643
1043 ... 41643
1044 ... 41643
1047 ... 41643
1051 ... 41643
1058 ... 41643
1061 ... 41643
1063 ... 41643
1067 ... 41643
1070 ... 41643
1080 ... 41643
1081 ... 41643
1083 ... 41643
1084 ... 41643
1085 ... 41643
1091 ... 41643
1104 ... 41643
1105 ... 42964
1136 ... 41643
1143 ... 41643
1152 ... 42964
1161 ... 41643
1167 ... 41643
1169 ... 41643
1170 ... 41643
1331 ... 41643

TITLE 50—WILDLIFE AND FISHERIES

Chapter I—United States Fish and Wildlife Service, Department of the Interior

17.11 (h) table amended ... 41453, 43969
17.84 (f) added ... 43969

Chapter II—National Marine Fisheries Service, National Oceanic and Atmospheric Administration, Department of Commerce

285 Temporary regulations ... 43181

Chapter III—International Regulatory Agencies (Fishing and Whaling)

380.2 Amended ... 40669
380.4 (g) amended ... 40669
380.6 (b) amended ... 40669
380.7 (a), (c)(3), and (d)(2) amended ... 40670
380.8 Revised ... 40670
380.10 (f), and (g) through (q) redesignated as (l) and (k) through (u); new (f), (g), (h), and (j) added ... 40671

Chapter VI—Fishery Conservation and Management, National Oceanic and Atmospheric Administration, Department of Commerce

611 Specifications ... 43821
642 Temporary regulations ... 43970
651.20 Amended; Appendix A added ... 41975
661 Temporary regulations ... 41591, 41952
Inseason adjustments ... 41592
662 Harvest quotas ... 41976
662.20 Corrected ... 41976
663 Restrictions ... 41594
672 Temporary regulations ... 40394, 41101, 41977
675 Temporary regulations ... 41101, 43823
Inseason adjustment ... 41977

Title 50—*Proposed Rules:*

16 ... 43097
17 ... 40444–40458, 41470–41475, 42270, 42524, 42529, 42813–42820, 43835, 45773
23 ... 41282, 41475
24 ... 41295
216 ... 41654
222 ... 40699
228 ... 40703
264 ... 40779
265 ... 41296
611 ... 40716, 41855, 42312
641 ... 41297, 42439
650 ... 40463, 41902, 42439
651 ... 40466, 42439
663 ... 41855, 42312
672 ... 40716
675 ... 40716

Additions to Table I, January through October 1989

This table lists the sections of the U.S. Code, U.S. Statutes at Large, Public Laws, and Presidential documents which are being added to Table I as a result of authority citations carried in the **Federal Register** during January through October 1989. Recent legislation is carried by public law number.

Table I is in the CFR Index and Finding Aids revised as of January 1, 1989. Additions during 1988 are in the December 1988 LSA (List of CFR Sections Affected).

In order to determine the **Federal Register** page number of a parallel CFR citation, consult this LSA and the appropriate Annual Issue of the LSA for that CFR title.

U.S. Code:	CFR
2 U.S.C.:	
441i	34 Part 73
5 U.S.C.:	
App	10 Part 7
73	34 Part 73
201 et seq	29 Part 100
301	7 Parts 2003, 3017 37 Parts 15, 15a
302—305	18 Part 388
551—558	21 Parts 10, 12, 13
551—557	18 Parts 375, 388
552—556	29 Part 98
552—552a	48 Part 2424
552	7 Parts 2902, 2903, 3403, 3700, 3701, 3800, 3801, 4000, 4001, 4100 10 Part 2 12 Parts 792, 1300 16 Part 456 19 Part 201 21 Parts 21, 143 28 Part 701 32 Parts 285, 298b 36 Part 1254 38 Part 1 39 Part 946
552a	5 Part 1001 12 Parts 790, 792 22 Part 1507 40 Part 13
552a	12 Part 1300
552b	5 Part 1632 12 Part 791
553	16 Part 305 21 Parts 15, 338, 340, 349, 640 46 Parts 571, 588 49 Parts 1004, 1035, 1071, 1145, 1185, 1248, 1314
554	21 Part 338
559	49 Parts 1187, 1188
571—575	1 Part 316
608c	7 Part 1
701—706	21 Parts 10, 12, 13
702—704	21 Part 338, 640

5 U.S.C.—Con.	CFR
1101 note	5 Part 950
1103	5 Part 300
1201 et seq	5 Part 1200
1204	5 Parts 1201, 1202, 1203, 1204, 1205, 1209
1221	5 Part 1209
1302	5 Part 300
2301—2302	5 Part 300
2621	7 Part 1
2714	7 Part 1
3101	28 Part 0
3103	28 Part 0
3302	5 Part 339
3324	5 Part 300
3392—3393	5 Part 317
3395	5 Part 317
3397	5 Part 317
3596	5 Part 359
3701	29 Part 100
4111	34 Part 73 41 Parts 304-1, 304-2
5112	5 Part 339
5333—5334	5 Part 531
5336	5 Part 531
5383	5 Part 534
5511—5512	32 Part 527
5512	40 Part 13
5514	20 Part 361 22 Part 34 40 Part 13 41 Part 105-56 47 Part 1 49 Part 92
5525	31 Part 210
5569—5570	22 Part 19
5701—5709	41 Parts 301-1—301-12, 301-14
5721—5734	41 Parts 302-1—302-12, 303-1, 303-2
5734	41 Part 101-7
5741—5742	41 Parts 303-1, 303-2
6332	5 Part 630
6362	5 Part 630

30-245 O - 89 - 5 (10)

5 U.S.C.—Con.	CFR
7201	5 Part 300
7204	5 Part 300
7301	31 Part 0
7342	34 Part 73
7351	34 Part 73
7701 et seq.	5 Parts 300, 330
7701	5 Part 1209
8151	5 Parts 315, 330
8439	5 Part 1645
8461	5 Part 844
8474	5 Parts 1620, 1632, 1633, 1645
8477	29 Parts 2584, 2585, 2589
App. 2	21 Parts 5, 14 34 Part 33
App. 3	20 Parts 75, 76
App. 4	5 Part 1633
App. 207	10 Part 1010
App. 4—5	34 Part 73
5 U.S.C. App.	
1163	29 Part 2550
7 U.S.C.:	
2	17 Part 34
4a	17 Parts 12, 142
6c	17 Part 34
12a	17 Parts 34, 140
61	7 Part 1
87e	7 Part 1
136 et seq.	40 Part 31
136—136y	40 Parts 16, 153, 156, 158, 166, 168
136	40 Parts 22, 167
136w	40 Part 2
150bb	7 Part 301
161—162	7 Part 318
164a	7 Part 318
167	7 Part 318
394	9 Part 391
497b	36 Part 251
511b	7 Part 29
601—674	7 Parts 949, 955, 998
612 note	7 Part 250
612c	7 Part 81
901 et seq.	7 Parts 1709, 1745, 1749, 1750, 1754, 1762, 1763, 1765
901—950b	7 Parts 1710, 1715
941 et seq.	7 Part 1610
1308 et seq.	7 Parts 1497, 1498
1308—1308a	7 Part 1413
1309	7 Part 1413
1314e	7 Part 726
1360	19 Part 12
1413e	7 Part 726
1421	7 Parts 1413, 1425, 1475
1421 note	7 Part 1478
1423	7 Part 1413
1425	7 Part 1470
1431e	7 Part 250
1441-1	7 Parts 1413, 1421, 1470

7 U.S.C.—Con.	CFR
1444	7 Part 1425
1444-1	7 Parts 1413, 1470
1444b	7 Parts 1413, 1421, 1470
1444b-2—1444b-4	7 Part 1470
1445-2	7 Part 1421
1445b-2—1445b-4	7 Part 1413
1445b-2	7 Part 1421
1445c-2	7 Parts 729, 1421
1445d	7 Parts 1413, 1470
1445e	7 Part 1421
1445h	7 Part 1413
1461—1469	7 Parts 719, 1413
1471d note	7 Part 1479
1506	7 Parts 455, 456
1516	7 Parts 455, 456
1621 et seq.	7 Part 68
1622	7 Part 27 9 Part 391
1624	9 Part 391
1708	7 Part 1550
1761	7 Part 1550
1921 et seq.	7 Parts 1745, 1749, 1750, 1762, 1763, 1754, 1765
1932 note	7 Part 1948
1989	7 Parts 1823, 1945, 1946
2131—2157	9 Parts 1, 2
2131—2156	9 Part 3
2131	14 Part 1232
2243	8 Part 103
2908	7 Part 1
3701 et seq.	21 Part 5
4610	7 Part 1
4736	7 Part 27
4815	7 Part 1
4901—4916	7 Part 1210
4910	7 Part 1
5234	7 Part 1550
8 U.S.C.:	
1101	8 Part 216
1101 note	8 Part 245a 22 Part 44
1102	8 Part 212
1103	8 Parts 210, 210a, 216, 217, 245a, 271, 286 28 Part 44
1104	22 Part 44
1136a	8 Part 216
1151	8 Part 245
1153	8 Part 245 22 Part 44
1153 note	22 Part 44
1154	8 Part 216
1159	8 Part 245
1160—1161	29 Part 502
1160	8 Part 210
1161	29 Part 500
1182	8 Part 204
1184	8 Part 216

8 U.S.C.—Con. CFR
1186a.....8 Parts 204, 205, 211, 214, 223, 223a, 242, 245
1187.....8 Parts 212, 214, 217, 236, 248
1251.....8 Part 242
1255.....8 Part 204
1255a.....8 Part 245a
1255a note.....8 Part 245a
1257.....8 Part 245
1301—1302.....8 Part 103
1321.....8 Part 271
1356.....8 Part 286
1360.....20 Part 422
1443.....8 Part 103
10 U.S.C.:
113.....32 Parts 58, 95, 146, 191, 278, 356, 369, 391
113 note.....32 Part 105
131.....32 Parts, 372, 389
133....32 Parts 358, 374, 390, 390a, 392
134.....32 Part 385
135.....32 Part 351
136.....32 Parts 366, 383, 386, 387, 392
137.....32 Part 352
48 Part 22
191—193.....32 Parts 359, 360, 362
192.....32 Part 388
814.....32 Part 146
982.....32 Part 144
1041.....32 Part 887
1076a.....32 Part 199
2131—2135.....38 Part 21
2202.....32 Part 173
48 Parts 271, 5119, 5145, 5152, 5215
2301 et seq.....48 Part 39
2304 note.....48 Part 1246
2305.....32 Part 838
2577.....32 Part 172
2665.....32 Part 265
2667.....32 Parts 265, 863
2671.....32 Part 265
2809.....32 Part 80
3012.....33 Part 245
5013.....32 Part 725
7420.....15 Part 777
7430.....15 Part 777
8013.....32 Parts 818, 855, 884
12 U.S.C.:
1 et seq.....12 Part 34
36.....12 Part 208
93a.....12 Parts 1, 18
161.....12 Part 18
178.....12 Part 792
248.....12 Part 261
321.....12 Part 261
378.....12 Part 303
730d.....31 Part 103
1422a—1422b.....12 Part 955

12 U.S.C.—Con. CFR
1422a.....12 Part 950
1422b.....19 Part 950
1425a.....12 Part 386
1425b.....12 Parts 386, 932, 936
1426—1427.....12 Part 932
1430.....12 Part 942
1431.....12 Parts 910, 912
1437...12 Parts 386, 392-395, 516, 575-577, 575a, 910, 912, 932, 933, 936-944
1441.....12 Parts 327, 950
1441b.....12 Parts 327, 1510, 1511
1462.....12 Parts 384, 390, 391, 933
1462—1463.....12 Part 571
1464...12 Parts 382-384, 386, 389-395, 569c, 575-577, 575a, 932, 933, 936, 938, 940, 942
1467.....12 Parts 502, 934
1467a.....12 Part 934
1468.....12 Part 934
1468a.....12 Part 934
1691—1681a.....12 Part 933
1701—1715z-18.....24 Part 200
1701j-3.....12 Part 34
1701q.....24 Parts 247, 290, 750
1701s.....24 Part 247
1703.....24 Parts 121, 200
1715.....24 Parts 204, 252
1715b.....24 Parts 200, 206, 247, 251
1715*l*.....24 Part 247
1715*l* note.....24 Part 248
1715u.....24 Part 203
1715y.....24 Part 234
1715z.....24 Parts 232, 252
1715z-1.....24 Part 247
1715z-20.....24 Part 206
1724—1726.....12 Parts 384, 391
1724—1730.....12 Parts 390
1725...12 Parts 383, 387, 389, 396, 569c
1725—1726...12 Parts 932, 933, 936, 938, 940
1726.....12 Part 383
1728—1729.....12 Part 933
1728—1730...12 Parts 384, 386, 390, 391
1729...12 Parts 392-396, 569c, 575-577, 575a
1730...12 Parts 384, 386, 387, 932, 933, 936, 938, 940
1730a.....12 Part 933
1748f.....24 Part 200
1766.....12 Part 792
1795c.....12 Part 747
1795f.....12 Part 792
1813.....12 Parts 303, 326, 346
1815.....12 Parts 312, 326
1817—1818.....12 Part 326

12 U.S.C.—Con. CFR
1818 ... 12 Part 18
1819 ... 12 Part 312
1823 ... 12 Part 208
1844 ... 12 Part 261
2011 ... 12 Part 611
2013 ... 12 Parts 618, 624
2019—2020 ... 12 Part 618
2021 ... 12 Part 611
2071 ... 12 Part 611
2073 ... 12 Part 618
2075—2076 ... 12 Part 618
2093 ... 12 Part 618
2121 ... 12 Part 611
2122 ... 12 Part 618
2128 ... 12 Part 618
2132 ... 12 Part 615
2142 ... 12 Part 611
2146 ... 12 Part 615
2160 ... 12 Part 615
2184 ... 12 Part 614
2200 ... 12 Part 618
2201 ... 12 Part 614
2202a ... 12 Part 614
2202b ... 12 Part 615
2202c—2202e ... 12 Part 614
2203 ... 12 Part 611
2211 ... 12 Part 618
2218 ... 12 Part 618
2219a—2219b ... 12 Part 614
2221 ... 12 Part 611
2252 ... 12 Part 624
2254 ... 12 Part 620
2261—2273 ... 12 Part 623
2278a-10 ... 12 Part 1300
2278b ... 12 Part 615
2278b-6 ... 12 Part 615
2279a—2279j ... 12 Part 611
2279aa—2279ll ... 12 Parts 620, 621
2901 ... 12 Part 938
2901 et seq ... 12 Part 384
3105 ... 12 Part 208
3401—3422 ... 12 Part 21
3906—3909 ... 12 Part 208
4001 et seq ... 12 Parts 210, 229
12 U.S.C. App.:
1427 ... 12 Part 932
1437 ... 12 Part 932
14 U.S.C.:
93 ... 33 Part 72
633 ... 46 Part 7
15 U.S.C.:
57a ... 16 Part 456
63 ... 13 Part 105
78b ... 12 Part 208
17 Part 240
78c ... 17 Part 240
78j ... 18 Part 240
78l ... 12 Parts 509, 512
78o ... 17 Part 240

15 U.S.C.—Con. CFR
78o-4 ... 12 Part 208
78q ... 12 Part 208
78q-1 ... 12 Part 208
78w ... 12 Part 208
78dd ... 17 Part 240
80b-6 ... 17 Part 275
331 ... 21 Parts 101, 163, 201, 299, 312, 314, 432, 606, 607
634 ... 13 Parts 105, 124, 142, 143, 145
636 ... 13 Part 124
644 ... 20 Part 654
684 ... 13 Part 105
687 ... 13 Part 108
695—697b ... 13 Part 108
697c ... 13 Part 108
714 et seq ... 7 Part 1446
714b—714c ... 7 Parts 1470,
714b ... 7 Part 13
714c ... 7 Part 1405, 1477-1479, 1485
717—717w ... 18 Part 161
1261—1282 ... 21 Part 5
1261—1767 ... 21 Part 1230
1275—1276 ... 16 Part 1031
1401—1407 ... 49 Parts 591, 592, 593, 594
1401 ... 49 Part 585
1451—1461 ... 21 Parts 5, 10, 12, 13, 14, 15, 16, 601
1453 ... 21 Part 501
1454 ... 21 Part 101
1455 ... 21 Part 501
1501 ... 37 Parts 15, 15a
1512—1513 ... 37 Parts 15, 15a
1515 ... 37 Parts 15, 15a
1518 ... 15 Parts 15, 15a
1604 ... 12 Part 226
1673 ... 15 Part 15b
32 Part 818
1691 ... 12 Part 938
1824 ... 9 Part 11
2058—2060 ... 16 Part 1306
2082—2083 ... 16 Part 1031
2601 et seq ... 40 Part 31
2621 ... 19 Part 12
2625 ... 40 Parts 700, 721
3301—3432 ... 18 Parts 161, 375
3701—3711a ... 21 Part 5
5001 ... 15 Part 1150
16 U.S.C.:
57a ... 16 Part 424
90c et seq ... 43 Part 3590
460 ... 32 Part 265
36 Part 7
460n et seq ... 43 Part 3590
460dd et seq ... 43 Part 3590
460gg-7 ... 36 Part 292
460mm-2—460mm-4 ... 43 Part 3590

16 U.S.C.—Con. CFR
469 et seq.....7 Part 656
470 et seq.....7 Part 656
472.....36 Parts, 217, 251
497b.....36 Part 251
508.....43 Part 3590
551.....36 Parts 217, 251
670 et seq.....32 Part 265
701—718h.....50 Part 20
742a—742j-1.....50 Part 10
791—825r.....18 Part 385
791a.....18 Part 4
791a note.....18 Part 375
831—831dd.....18 Part 1314
973—973r.....50 part 282
1246.....43 Part 9260
1281.....36 Part 292
1338.....43 Part 9260
1361—1407.....50 Part 17
1361—1384.....50 Part 10
1361 et seq.....50 Part 229
1401—1407.....50 Part 10
1431 et seq.....15 Part 942
1435—1439.....15 Part 922
1461 et seq.....50 Part 18
1531—1543.....50 Part 17
1531 et seq.....32 Part 265
1801 et seq.....50 Parts 299, 600, 604, 605, 620, 625, 644, 657
1907.....43 Part 3830
2401—2412.....45 Part 670
2431 et seq.....50 Part 380
3101 et seq.....43 Part 3150
3371—3378.....50 Part 10
3834.....7 Part 1497
3844.....7 Part 1940
4101 et seq.....50 Part 253
4201—4245.....50 Part 17
17 U.S.C.:
119.....37 Part 309
18 U.S.C.:
13.....39 Part 232
201—209.....10 Part 1010
32 Part 1293
34 Part 73
201 et seq.....29 Part 100
202.....29 Part 100
207.....12 Parts 932, 933
208.....31 Part 0
1382.....32 Part 527
1793.....28 Part 511
1851—1861.....43 Part 9260
1905.....21 Part 20
45 Part 5
2254.....28 Part 0
3061.....39 Part 232
3621—3622.....28 Parts 511, 513, 523, 541, 544, 550, 552
3622.....28 Part 541

18 U.S.C.—Con. CFR
3624.....28 Parts 511, 513, 523, 541, 544, 550, 552
4001.....28 Parts 0, 504
4003.....28 Part 504
4041—4042.....28 Part 0
4042.....28 Parts 66, 67, 504
4044.....28 Parts 0, 504
4081.....28 Part 504
4082.....28 Part 0
4351—4353.....28 Parts 66, 67
5006—5024.....28 Parts 513, 541
5006.....28 Part 552
5024.....28 Part 552
19 U.S.C.:
2.....19 Part 101
54.....19 Part 24
58.....19 Part 24
58a—58c.....19 Part 24
58b.....19 Part 122
66.....19 Parts 122, 128, 192
81c.....27 Part 20
1202.....15 Part 315
19 Parts 19, 54, 128, 145
1202 note.....19 Part 355
1311.....21 Part 1220
1337.....19 Part 210
1339.....19 Part 353
1342.....19 Part 210
1433.....19 Part 122
1436.....19 Part 122
1484.....19 Parts 111, 128
1459.....19 Part 122
1496.....19 Part 148
1498.....19 Part 128
1499.....19 Part 10
1508.....19 Part 10
1516a.....19 Part 356
1551.....19 Part 128
1555.....19 Part 128
1556.....19 Part 128
1565.....19 Part 128
1590.....19 Part 122
1594.....19 Part 122
1595a.....19 Part 171
1605.....19 Part 171
1606—1608.....21 Part 1316
1610.....21 Part 1316
1613.....21 Part 1316
1614.....19 Part 171
1618.....21 Part 1316
1623.....19 Parts 101, 112, 132
1624.....19 Parts 122, 128, 192
1627a.....19 Part 192
1629.....19 Parts 148, 162
1644.....19 Part 122
1646a.....19 Part 192
1671a—1671b.....19 Part 355
1671g.....19 Part 355

19 U.S.C.—Con.	CFR
1673—1673g	19 Part 353
1673e	19 Part 353
1675	19 Part 353
1677	19 Part 353
1677a—1677h	19 Parts 207, 353
1677f	19 Parts 207, 356
1862	15 Part 705
2031	15 Part 315
3004	7 Part 6
20 U.S.C.:	
236—241-1	34 Part 222
236—244	34 Part 222
501	34 Part 600
905	41 Parts 302-1—302-12
956	29 Part 505
957	30 Part 7
959	45 Parts 1154, 1157, 1169, 1174
961—968	45 Parts 1183, 1185
1021	34 Part 779
1031	34 Part 776
1047	34 Part 779
1057—1059	34 Part 607
1058 et seq	34 Part 602
1061	34 Part 602
1068	34 Part 600
1070d-2	34 Part 212
1070d-31—1070d-41	34 Part 654
1070d-31 *et seq*	34 Part 654
1071 et seq	34 Part 600
1077—1078	34 Part 682
1078-1	34 Part 682
1078-2	34 Part 600
1082	34 Parts 85, 682
1085	34 Parts 600, 602, 682
1088	34 Parts 600, 602
1091	34 Parts 600, 602
1092	34 Part 682
1094	34 Parts 85, 600, 682
1141	34 Parts 600, 602
1201a	34 Parts 425, 434, 435
1201b	34 Part 426
1203a	34 Parts 426, 434, 436
1206	34 Parts 434, 436
1206a	34 Parts 426, 432-435
1207a	34 Parts 433, 434
1207—1207a	34 Part 426
1209	34 Part 426
1211—1211a	34 Parts 426, 433
1211	34 Part 432
1211a	34 Parts 434, 435
1213	34 Parts 426, 436
1213a	34 Part 437
1213b	34 Part 438
1221a	34 part 435
1221e-1a	34 Part 200
1221e-3	34 Parts 81, 85, 212
1225	34 Part 200
1232	34 Parts 201, 203
1232d	34 Part 201

20 U.S.C.—Con.	CFR
1234—1234i	34 Part 81
1234a	34 Part 30
1401	34 Parts 333, 602
1402	34 Parts 301, 303
1403—1420	34 Part 526
1408	34 Part 301
1411	34 Part 301
1414	34 Part 301
1431	34 Part 316
1434	34 Part 316
1461—1462	34 Part 333
1471—1485	34 Part 303
1472	34 Part 333
2471	34 Parts 432, 602
2701—2731	34 Part 200
2721	34 Part 203
2722	34 Part 201
2724	34 Parts 201, 203
2726	34 Part 201
2727	20 Part 76
2728—2729	34 Part 203
2729	34 Part 201
2731	34 Part 201
2733	34 Part 205
2741—2749	34 Part 212
2781—2782	34 Part 201
2783	34 Part 205
2801—2804	34 Part 203
2811—2812	34 Part 203
2821—2838	34 Part 200
2824	34 Parts 201, 203
2831	34 Parts 76, 77, 201, 203, 212
2835	34 Part 203
2838	324 Parts 201, 203
2851—2854	34 Part 200
2851	34 Part 203
2853	34 Part 203
2891—2901	34 Part 200
2891	34 Parts 203, 280
2962	34 Parts 785-787
2972	20 Part 76
2981—2993	34 Part 208
2992—2993	34 Part 755
2990	20 Part 76
3021—3032	34 Part 280
3041—3045	34 Parts 245, 246, 247
3122—3130	34 Part 581
3142	34 Part 790
3211	34 Part 612
3221	34 Part 612
3223	20 Part 76
3281—3341	34 Parts 500, 501, 524, 525, 548, 561, 562, 573, 574
3302	34 Part 548
3283	34 Part 425
3381	34 Part 602
3386	34 Part 212

20 U.S.C.—Con. CFR

3411 ..... 34 Part 60
3461 ..... 34 Part 60
3471 ..... 34 Part 60
3474 ..... 34 Parts 60, 80, 81, 85
3485 ..... 34 Part 3
3487 ..... 34 Part 99
3507 ..... 34 Part 99
4011 ..... 40 Part 31
4041 ..... 34 Part 757
4811-12 ..... 34 Part 757
4821-23 ..... 34 Part 758
4831 ..... 34 Part 757
4841 ..... 34 Parts 757, 758
4843 ..... 34 Parts 757, 758

21 U.S.C.:

41—50 ..... 21 Parts 5, 14, 1220
141—149 ..... 21 Parts 5, 14
159 ..... 9 Part 113
321—392...21 Parts 5, 7, 10, 12, 13, 14, 15, 16, 20, 25
321...21 Parts 2, 50, 56, 70, 71, 73, 74, 103, 106, 130, 131, 133, 135, 137, 145, 156, 160, 161, 163, 164, 168, 169, 171, 174, 211, 312, 314, 338, 340, 349, 361, 369, 430, 432, 500, 501, 505, 510, 511, 570, 640
336 ..... 21 Parts 250, 130
341—343 ..... 21 Parts 70, 73, 74, 156
341...21 Parts 71, 170, 171, 172, 173, 174, 175, 176, 178, 300, 571, 573, 584, 556, 564
342 ..... 21 Part 170
343...21 Parts 130, 131, 133, 135, 136, 139, 145, 160, 163, 164, 168, 169, 564
346 ..... 21 Parts 175, 176, 178
346a ..... 21 Parts 2, 50, 170
348...21 Parts 60, 70, 131, 133, 135, 136, 137, 139, 145, 156, 166, 168, 300, 501
40 Parts 185, 186
351—353...21 Parts 330, 331, 332, 333, 336, 338, 340, 341, 344, 349, 357, 600, 616, 620, 630, 640
351...21 Parts 70, 73, 201, 505, 607, 640, 878, 892, 1010, 1030, 1040, 1050
352...21 Parts 73, 211, 225, 226, 299, 338, 340, 349, 429, 432, 433, 607, 640, 1040, 1050
353 ..... 21 Parts 60, 329, 500
354—350F ..... 21 Part 1020
355—357 ..... 21 Part 211
355...21 Parts 60, 73, 74, 290, 299, 338, 340, 349, 600, 601, 606, 607, 610, 620, 630, 640
357—358 ..... 21 Part 200
357 ..... 21 Parts 60, 320
358 ..... 21 Part 201

21 U.S.C.—Con. CFR

360...21 Parts 310, 330, 332, 333, 336, 338, 340, 341, 344, 349, 357, 640, 878, 892, 1030, 1040, 1050
360b...21 Parts 70, 201, 225, 226, 299, 436
360c ..... 21 Parts 878, 892
360e—360j...21 Parts 1010, 1020, 1030, 1040, 1050
360e ..... 21 Parts 60, 820, 878, 892
360j ..... 21 Parts 60, 606, 878, 892
361 ..... 21 Parts 70, 71, 73, 74
362 ..... 21 Parts 73, 74
371...21 Parts 19, 60, 81, 179, 225, 338, 340, 349, 432, 436, 556, 558, 640, 878, 892, 1010, 1030, 1040, 1050
372 ..... 21 Part 814
372a ..... 21 Part 197
374...21 Parts 2, 110, 113, 114, 197, 201, 211, 225, 226, 129, 507, 601, 606, 607, 820, 860, 861
376...21 Parts 58, 60, 105, 133, 135, 136, 137, 139, 145, 166, 175, 312, 314, 814
381...21 Parts 71, 432, 514, 1010, 1020, 1030, 1040, 1050
460 et seq ..... 9 Part 391
601 et seq ..... 9 Part 327, 391
679 ..... 21 Part 5
801—886 ..... 21 Part 5
802 ..... 21 Parts 1310, 1313
39 Part 232
821 ..... 21 Parts 10, 12, 13, 15, 16
822 ..... 21 Part 1316
830 ..... 21 Parts 1310, 1313, 1316
844 ..... 39 Part 232
871—872 ..... 21 Part 1316
871 ..... 21 Part 1310, 1313
880—881-1 ..... 21 Part 1316
881 ..... 28 Part 50
883 ..... 21 Part 1316
958 ..... 21 Part 1316
965 ..... 21 Part 1316
971 ..... 21 Part 1313
1031—1309 ..... 21 Part 5
1034 ..... 21 Parts 10, 12, 13, 15, 16
6151 ..... 26 Part 55

22 U.S.C.:

211a ..... 22 Part 51
290f ..... 22 Part 1006
2381 ..... 22 Parts 204, 206, 208
45 Part 207
2503 ..... 22 Part 310
2658 ..... 22 Parts 34, 135, 137, 48 Parts 601-606, 608, 609, 613-617, 619, 622-625, 628-630, 632-634, 636, 637, 642, 643, 645, 646, 648, 652, 653, 670
2751 et seq ..... 37 Part 5

22 U.S.C.—Con.	CFR
2780	22 Part 126
3201 et seq	37 Part 5
3606	21 Part 511
3611	35 Part 60
3791	35 Part 135
3901 et seq	22 Part 20
3926	22 Parts 34, 51
4341	22 Part 136
5001 et seq	15 Parts 773, 779, 799
5035	22 Parts 60–65
23 U.S.C.:	
101	23 Parts 626, 645
103	49 Part 653
111	23 Part 645
118	23 Part 659
151	23 Part 650
315	23 Part 635
351	23 Part 650
24 U.S.C.:	
1437r	24 Part 964
25 U.S.C.:	
2	25 Part 2, 179
9	25 Part 2, 179
331 note	25 Part 122
372—373	25 Part 179
396 et seq	30 Parts 202, 203, 207, 241
396a et seq	30 Parts 202, 203, 207, 241
396g—396q	43 Part 3590
450	34 Part 250
487	25 Part 179
490	7 Part 1823
607	25 Part 179
1401 et seq	25 Part 61
1469	25 Part 101
1498	25 Part 103
2101 et seq	30 Parts 202, 203, 207, 241 43 Part 3590
2201—2211	25 Part 179
2601—2651	34 Part 250
2601—2606	34 Part 252
2601	34 Part 251
2602	34 Part 253
2604	34 Part 253
2606	34 Part 251
2621—2622	34 Part 256
2621	34 Part 254
2623	34 Part 263
2624	34 Part 255
2631	34 Part 257
2651	34 Parts 252, 255, 263
26 U.S.C.:	
1	26 Part 5h
28	26 Part 1
41h	26 Part 5h
42	26 Part 5h

26 U.S.C.—Con.	CFR
52	26 Part 1
58	26 Part 1
67	26 Part 1
121	26 Part 5h
142	26 Part 5h
148	26 Part 1
165	26 Part 5h
168	26 Part 5h
219	26 Part 5h
245	26 Part 5h
263	26 Part 5h
280C	26 Part 1
444	26 Part 1
453C	26 Part 1
460	26 Part 5h
501	34 Part 73
643	26 Part 5h
755	26 Part 1
831	26 Part 5h
835	26 Part 5h
860G	26 Part 1
863	26 Part 1
864	26 Part 1
865	26 Parts 1, 5h
884	26 Part 1
904	26 Part 5h
907	26 Part 1
954	26 Part 1
957	26 Part 1
985	26 Part 1
987	26 Part 1
989	26 Part 1
1060	26 Part 1
1503	26 Part 1
2056	26 Part 5h
2523	26 Part 5h
2662	26 Part 26
3127	26 Part 5h
4101	26 Part 48
5081	27 Parts 19, 231, 240, 250
5131—5133	27 Part 197
5142—5143	27 Parts 19, 22, 270, 285, 290
5143	27 Part 231
5146	27 Parts 19, 22, 250, 270, 285, 290
5206	27 Part 197
5271	27 Part 250
5273	27 Part 197
5276	27 Parts 22, 250
5701	27 Part 290
5731	27 Parts 270, 285, 290
5802	27 Part 70
6031	26 Part 1
6036	26 Part 301
6061	27 Parts 22, 270, 285, 290
6065	27 Parts 22, 270, 285, 290
6103	20 Part 422

26 U.S.C.—Con. CFR
6109 ..... 27 Parts 22
6151 ..... 27 Parts 22, 194, 270, 290
6323 ..... 26 Part 1
6404 ..... 26 Part 301
6689 ..... 26 Part 301
6806 ..... 27 Parts 19, 22, 270, 285, 290
7011 ..... 27 Parts 19, 22, 270, 285, 290
7213 ..... 27 Part 197
7519 ..... 26 Part 1
7520 ..... 26 Part 5h
7624 ..... 26 Part 301
7701 ..... 26 Part 1
7805 ..... 20 Part 615
26 Part 301
27 Parts 275, 285

27 U.S.C.:
215 ..... 27 Part 16

28 U.S.C.:
418 ..... 38 Part 3
509—510 ..... 21 Part 1316
28 Parts 71, 504
510 ..... 48 Part 2845
516—517 ..... 28 Part 0
517 ..... 28 Part 0
519 ..... 28 Part 0
535 ..... 34 Part 73
1746 ..... 8 Part 103
2112 ..... 17 Part 201
21 Parts 10, 12, 13, 14, 15, 16
29 Parts 101, 2200
40 Part 23
46 Part 502

29 U.S.C.:
49k ..... 20 Part 652
29 Part 502
141 ..... 29 Part 100
146 ..... 29 Part 100
175a ..... 29 Parts 1470, 1471
201—219 ..... 29 Part 525
551 ..... 29 Part 98
631 ..... 29 Parts 1625, 1627
655 ..... 40 Part 311
655 note ..... 29 Part 1910
706 ..... 34 Part 367
711 ..... 34 Parts 367, 380
721 ..... 34 Part 367
760—762 ..... 34 Part 360
777a ..... 34 Parts 375, 380

29 U.S.C.—Con. CFR
794 ..... 3 Part 102
5 Parts 723, 1207, 1262, 2416
12 Part 606
13 Part 136
15 Part 8c
17 Part 200
20 Part 365
21 Part 1615
22 Parts 711, 1510
24 Part 8
29 Part 100
36 Part 1208
38 Part 15
44 Part 16
45 Parts 85, 606, 1803
795m ..... 34 Part 361
796a—796d-1 ..... 34 Part 365
796f ..... 34 Part 367
1022 ..... 29 Part 2560
1108 ..... 29 Part 2550
1132 ..... 29 Part 2570
1135 ..... 29 Part 2570
1341a ..... 29 Part 2675
1579 ..... 20 Parts 626-631
1579a ..... 20 Part 1005
1751 note ..... 20 Part 631
1801 et seq ..... 29 Part 502
2001—2009 ..... 29 Part 801
2107(a) ..... 20 CFR 639
2201—2271 ..... 34 Part 345

30 U.S.C.:
22 et seq ..... 43 Parts 3850, 3860
22 ..... 43 Part 3830
181 et seq ..... 30 Parts 203, 207
43 Parts 3150, 3590
185 ..... 15 Part 777
291—293 ..... 43 Part 3590
351—359 ..... 43 Part 3150
351 et seq ..... 30 Parts 202, 203, 207
957 ..... 30 Part 7
1001 et seq ..... 30 Parts 202, 203, 207, 241
1026—1027 ..... 43 Part 3200
1201 et seq ..... 25 Part 200
30 Parts 724, 750, 756, 843, 845, 846, 905, 936
1257 ..... 30 Parts 780, 784
1401 et seq ..... 15 Part 971
1701 et seq ..... 30 Parts 202, 203, 207, 241
2101 et seq ..... 30 Part 210

31 U.S.C.:
321 ..... 31 Parts 19, 25
483a ..... 19 Part 103
43 Part 3150
46 Part 67
528 ..... 31 Parts 245, 248
1108 ..... 28 Part 0

31 U.S.C.—Con. CFR
1111 ..... 5 Part 1320
1344 ..... 41 Part 101–6
1535 ..... 48 Part 2417
2371 et seq. ..... 14 Part 1261
3101—3129 ..... 31 Part 306
3102 et seq. ..... 31 Part 344
3105 ..... 31 Parts 317, 321, 330, 352
3122 ..... 31 Parts 203, 214
3126 ..... 31 Parts 321, 330
3233 ..... 31 Parts 203, 214
3328 ..... 31 Parts 240, 245
3331 ..... 31 Parts 245, 248
3343 ..... 31 Part 235
3701—3720A ..... 49 Part 89
3701—3719 ..... 10 Part 1015
22 Part 34
3701 ..... 47 Part 1
3711 et seq. ..... 40 Part 13
47 Part 1
3711 ..... 22 Part 1506
34 Part 31
3716 ..... 7 Part 13
34 Part 31
3717—3718 ..... 34 Part 30
3717 ..... 15 Part 4
3720A ..... 10 Part 1018
20 Part 366
28 Part 11
3801 et seq. ..... 28 Part 0
3801—3812 ..... 10 Part 1013
28 Part 71
34 Part 33
38 Part 42
43 Part 35
45 Part 79
49 Part 31
3803 ..... 13 Part 142
3807 ..... 32 Part 277
3809 ..... 40 Part 27
3901—3906 ..... 48 Part 2432
5311—5324 ..... 12 Part 326
5325—5326 ..... 31 Part 103
6301—6308 ..... 10 Part 1036
6505 ..... 23 Part 635
7501 note ..... 32 Part 266
9301 ..... 27 Part 197
9303—9304 ..... 27 Part 197
9306 ..... 27 Part 197
9701 ..... 1 Part 316
9 Parts 94, 111
18 Part 154
22 Part 602
30 Part 202, 203, 206, 210, 212
32 Part 725
43 Parts 3590, 3830
44 Part 352
49 Part 7

33 U.S.C.:
1 ..... 33 Part 245

33 U.S.C.—Con. CFR
409 ..... 33 Part 245
411—415 ..... 33 Part 245
1223 ..... 33 Part 110
1231 ..... 33 Parts 126, 127, 155, 160
46 Part 4
1251 et seq. ..... 40 Parts 31, 501
1317 ..... 40 Part 440
1318 ..... 40 Part 425
1319 ..... 40 Part 22
1321 ..... 46 Parts 31, 33, 35, 56, 71, 78, 91, 97, 105, 169, 176, 189, 196
1330 ..... 40 Part 35
1344 ..... 33 Parts 335–338
40 Part 232
1377 ..... 40 Part 35
1401 et seq. ..... 40 Part 31
1413 ..... 33 Parts 335–337
1418 ..... 40 Part 22
1509 ..... 46 Parts 54, 56, 110
1607 ..... 33 Part 81
2030 ..... 33 Part 110
2035 ..... 33 Part 110

34 U.S.C.:
1205a ..... 34 Part 426

35 U.S.C.:
6 ..... 37 Part 150
156 ..... 21 Part 60

37 U.S.C.:
101 ..... 15 Part 15b
34 Part 222
706 ..... 15 Part 15b
1007 ..... 32 Part 527

38 U.S.C.:
105 ..... 38 Part 21
210 ..... 38 Parts 43, 44
48 Part 807
211 ..... 38 Part 21
223 ..... 28 Part 14
38 Parts 2, 14
360 ..... 38 Part 3
418 ..... 38 Part 3
503 ..... 38 Part 3
524 ..... 38 Part 21
612 ..... 38 Part 43
620 ..... 38 Part 17
630 ..... 38 Part 17
784 ..... 38 Part 14
801 ..... 38 Part 3
1004 ..... 38 Part 1
1401 et seq. ..... 38 Part 21
1411—1416 ..... 38 Part 21
1421—1423 ..... 38 Part 21
1431—1674 ..... 38 Part 21
1662 ..... 38 Part 21
1765 ..... 38 Part 3
1783 ..... 38 Part 21
1812 ..... 38 Part 36

38 U.S.C.—Con. CFR
1816.....38 Part 36
1832.....38 Part 36
1901—1903.....38 Part 3
3001.....38 Part 21
3013.....38 Part 21
3101—3102.....38 Part 21
3302.....38 Part 1
3501.....38 Part 13
3503—3504.....38 Part 3
3504—3505.....38 Part 21
4004.....38 Part 21
4302—4303.....38 Part 17
4312—4314.....38 Part 17
4316—4317.....38 Part 17
4333—4334.....38 Part 17
4336.....38 Part 17
5009.....38 Part 1
39 U.S.C.:
204.....39 Part 966
401.....39 Parts 946, 966
404.....39 Parts 232, 946
2003.....39 Part 946
2601.....39 Part 966
3001.....14 Part 1232
39 Part 946
40 U.S.C.:
471 et seq.....43 Parts 3000, 3100, 3120
474.....48 Part 5706
484—485.....32 Part 172
486.....22 Part 513
41 Parts 101-6, 101-50, 201-13, 201-19, 201-39
48 Parts 39, 412, 447, 601-606, 608, 609, 613-617, 619, 622-625, 628-630, 632-634, 636, 637, 642, 643, 645, 646, 648, 652, 653, 670, 807, 1243, 2409, 2412, 2417, 2422, 2424, 2427, 2432, 2434, 2442, 2446, 2451-2453, 2845, 3401-3405, 3408, 3409, 3413-3417, 3419, 3424, 3525, 3427, 3428, 3432, 3433, 3437, 3442, 3443, 3445, 3447, 3452
490b.....32 Part 80
751.....41 Parts 201-1, 201-2, 201-6, 201-13, 201-19, 201-21, 201-22, 201-24, 201-26, 201-31, 201-33, 201-39, 201-41, 201-45
759 note.....5 Part 930

CFR
41 U.S.C.:
701 et seq.....7 Part 3017
10 Part 1036
12 Part 516
13 Part 145
14 Part 1265
15 Part 26
22 Parts 137, 310, 513, 1006, 1508
24 Part 24
28 Part 67
29 Parts 98, 1471
31 Part 19
32 Part 280
34 Part 85
36 part 1209
38 Part 44
40 Part 32
43 Part 12
44 Part 17
45 Parts 76, 620, 1154, 1169, 1185, 2016
420.....48 Part 970
42 U.S.C.:
201.....21 Parts 10, 12, 13, 14, 15, 16
201 et seq.....21 Parts 12, 13, 20
216.....21 Parts 1, 606, 607, 610, 640
545 Part 73
241.....21 Part 291
241—242.....21 Part 20
242l.....21 Part 20
242n.....21 Part 5
243.....21 Part 20
252a.....21 Part 20
254q-1.....42 Part 62
262...21 Parts 10, 12, 13, 14, 15, 16, 20, 60, 201, 861
263.....21 Part 20
263a.....21 Part 606
263b—263n...21 Parts 7, 10, 12, 13, 14, 15, 20, 1004, 1020, 1030, 1040, 1050
263b—264.....21 Part 861
263f.....21 Part 1010
263n.....21 Part 5
264...21 Parts 10, 13, 14, 15, 16, 20, 113, 114, 129, 201, 507, 640
265.....21 Part 20
289b.....42 Part 50
290aa.....42 Part 50
290ee-3.....21 Part 291
295g-2.....42 Part 57
295g-8a.....42 Part 57
297-1.....42 Part 57
300f et seq.....40 Parts 31,
300f.....40 Parts 141, 142
300g-1—300g-6.....40 Parts 141, 142
300j-4.....40 Parts 141, 142

42 U.S.C.—Con.	CFR
300j-8	40 Part 135 143, 146
300j-9	40 Parts 141, 142
300aa-11	45 Part 4
303	45 Part 201
402	42 Part 406
416	42 Part 424
426—426a	42 Part 406
426-1	42 Part 406
602 note	45 Part 233
602	45 Parts 205, 234, 240, 250, 255, 256
603	45 Parts 205, 234, 240, 250, 255, 256
606	45 Parts 205, 234
611	45 Part 205
654	45 Part 306
659	32 Part 818
661—662	32 Part 818
665	15 Part 15b 32 Part 818
681	45 Parts 240, 250
682	45 Parts 240, 250
682 note	45 Parts 240, 250
683	45 Parts 240, 250
684	45 Parts 240, 250
685	45 Parts 240, 250
686	45 Parts 240, 250
687	45 Parts 240, 250
1102	20 Part 615
1302	20 Part 404 40 Part 484 42 Parts 407, 411, 418, 424, 483, 488 45 Parts 201, 224, 238, 239, 250, 255, 256
1306	20 Part 416 45 Part 205
1338	42 Part 482
1345hh	42 Part 403
1353	45 Part 201
1383 note	45 Part 201
1395	42 Part 483
1395f—1395g	42 Part 424
1395f	42 Part 488
1395g	42 Parts 412, 418
1395i—1395z	42 Part 406
1395n	42 Part 424
1395u	42 Part 424
1395x	40 Partr 484 42 Parts 424, 483, 488
1395y	42 Part 411
1395bb—1395cc	42 Part 488
1395cc	42 Part 424
1395gg—1395ii	42 Part 424
1395hh	40 Part 484 42 Parts 407, 411, 483, 488
1395qq—1395rr	42 Part 488

42 U.S.C.—Con.	CFR
1395tt	42 Part 488
1395ww note	42 Part 403
1395bbb	40 Part 484
1396—1396a	42 Part 482
1396	45 Part 306
1396a	42 Part 483
1396d	42 Part 483
1396r	42 Part 483
1437—1437r	24 Parts 905, 960, 966
1437a	24 Parts 247, 750, 887, 960
1437c	24 Parts 247, 887, 960
1437d	24 Parts 750, 960
1437f	24 Parts 247, 750, 885, 887
1437n	24 Part 960
1437o	24 Part 750
1437r	24 Part 904
1437aa—1437cc	24 Part 905
1437ee	24 Part 905
1452b	24 Part 290
1480	7 Part 1945
1490	7 Part 1980
1602	45 Part 233
1704	20 Part 61
1758	7 Part 225
1759—1759a	7 Part 225
1759a	7 Part 226
1762a	7 Parts 225, 226
1765	7 Part 226
1781	12 Part 701
1785	7 Part 225
1861 et seq	34 Part 1861 et seq.
1870	45 Parts 602, 620
1973b	28 Part 55
1973j	28 Part 55
1973aa-1a	28 Part 55
1973aa-2	28 Part 55
1980	7 Part 1924
1981—1982	12 Part 938
1986k	45 Part 306
2000d-1	12 Part 939 24 Part 121
2011 et seq	37 Part 5
2021b—2021j	10 Part 730
2021c—2021f	10 Part 62
2021j	10 Part 2
2073	10 Part 26
2111-2112	10 Part 26
2111	10 Part 62
2133-2134	10 Part 26
2133	10 Part 52
2137	10 Part 26
2169	10 Part 73
2182	48 Part 927
2201	10 Parts 26, 52, 62
2213	10 Part 171
2232-2233	10 Part 52
2236	10 Part 52
2239	10 Parts 52, 72

42 U.S.C.—Con.	CFR
2273	10 Part 26
2282	10 Part 52
2451	14 Part 1232
2452	14 Part 1259
2473	48 Parts 1-20, 22-38, 39, 42-53
2486	14 Part 1259
2541-1	42 Part 62
2651—2653	32 Part 537
2942	7 Part 1924
2996e	45 Part 1632
2996f	45 Part 1632
2996g	45 Part 1632
3000—3000-5	21 Parts 5, 20
3000a-1	21 Parts 5, 20
3001 et seq	45 Part 1321
3001	45 Parts 1326, 1328
3535	24 Parts 8, 24, 85, 100, 103-104, 106, 109-110, 115, 121, 125, 203, 206, 234, 248, 252, 280, 576, 596, 750, 840, 841, 885, 887 48 Parts 2412, 2417, 2422, 2427, 2434, 2442, 2446, 2451-2453
3543	24 Parts 200, 750
3600—3620	24 Parts 100, 103, 104, 106, 109, 110, 115, 121
3601—3619	12 Part 938
3608a	24 Part 121
3620	24 Parts 110, 111
3711 et seq	28 Parts 32, 66, 67
4001 et seq	44 Parts 62, 63
4106	12 Part 933
4321 et seq	33 Part 230
4331 et seq	43 Part 3590
4332	21 Parts 5, 300
4332 et seq	30 Part 280
4601 note	24 Part 42
4831	21 Part 5
4951 et seq	45 Parts 1229, 1234
5060	45 Parts 1229, 1234
5121 et seq	44 Parts 206, 352
5309	24 Part 8
5481	10 Part 62
5601 et seq	28 Parts 66, 67
5701	45 Part 1351
5711	45 Part 1351
5841—5842	10 Parts 26, 52
5846	10 Parts 26, 52, 61
5849	10 Part 62
5908	48 Part 927
6101 et seq	43 Part 17
6504	43 Part 3150
6508	43 Parts 3000, 3130, 3150
6831—6870	10 Part 435
6901 et seq	40 Parts 31, 146, 148
6912	40 Parts 22, 24, 248, 252, 253, 259, 280, 281
6924	40 Part 270
6928	40 Part 24
6935	40 Part 265
6938	40 Part 261
6962	40 Parts 248, 252, 253
6991—6992	40 Part 22
6991	40 Part 281
6992 et seq	40 Part 259
7101—7352	18 Parts 161, 388
7101 et seq	10 Part 435
7178	18 Part 375
7254	10 Part 1036
7256	10 Part 1036
7261a	48 Part 927
7265a	48 Part 970
7401 et seq	40 Part 31
7414	40 Part 80
7601	40 Part 22
8101 et seq	12 Part 932
8201 et seq	10 Part 435
8255	10 Part 435
9601 et seq	40 Part 31 44 Parts 220, 221
9607	40 Part 304
9609	40 Parts 22, 303
9617	40 Part 35
9620	40 Part 300
9622	40 Part 304
9831 et seq	45 Part 1301
10101	10 Part 72
10134	10 Parts 2, 51, 60
10137	10 Part 72
10141	10 Part 51
10151—10153	10 Part 72
10155	10 Parts 2, 20, 21, 51, 70, 72, 73, 75, 150
10157	10 Part 72
10161	10 Parts 2, 20, 21, 51, 70, 72, 73, 75, 150
10162	10 Part 72
10165	10 Part 72
10168	10 Parts 51, 72
10601 et seq	28 Parts 66, 67
11013	40 Part 372
11028	40 Part 372
11042—11043	40 Part 350
11045	40 Part 22
11048	40 Part 350
11101—11152	45 Part 60
11301	34 Part 425
11302	45 Part 1080
11386	24 Parts 840, 841
11411	45 Part 12
11421	34 Part 441
11461—11464	45 Part 1080
11472	45 Part 1080
11501—11505	24 Part 596

CFR

43 U.S.C.:
351—359 ..... 43 Part 3590
502 note ..... 43 Part 423
1063 ..... 43 Part 9260
1181a ..... 43 Part 2810
1181b ..... 43 Part 2810
1201 ..... 43 Part 3830
1301 et seq ..... 30 Parts 202, 203, 207, 212, 241
1331—1356 ..... 18 Part 284
1331 et seq ... 30 Parts 207, 212, 280, 281
1333 ..... 46 Parts 54, 56, 58, 61, 110, 173
1334 ..... 30 Part 250
1347—1348 ..... 33 Part 143
1354 ..... 15 Part 777
1356 ..... 33 Part 146
1601 ..... 43 Part 9260
1701 et seq ..... 43 Parts 3150, 3590
1732 ..... 43 Parts 2810, 9230
1733 ..... 43 Parts 2800, 2810, 9230
1734 ..... 43 Part 3830
1740 .... 43 Parts 2800, 2810, 3830, 9230
1744 ..... 43 Part 3830
1761—1771 ..... 43 Part 9230
1782 ..... 43 Part 3830
1801 et seq ..... 30 Parts 202, 203, 207, 212, 241

44 U.S.C.:
1506 ..... 1 Parts 11, 12
2104 ..... 36 Parts 1207, 1209
2201—2207 ..... 36 Part 1270
3101 ..... 15 Parts 15, 15a
3507 ..... 46 Parts 10, 30, 42, 50, 110, 150, 169, 175, 401
12241 ..... 44 Part 352

45 U.S.C.:
24—34 ..... 49 Part 229
24—27 ..... 49 Parts 229, 230
29—33 ..... 49 Parts 229, 230
43 ..... 49 Part 209
61—64b ..... 49 Part 228
64a ..... 49 Part 209
231 ..... 20 Part 205
231f ... 20 Parts 204, 205, 222, 225, 226, 232, 235, 243, 366
231h ..... 20 Part 205
362 ..... 20 Parts 301, 344, 346
437 ..... 49 Parts 217, 225, 228
438 ..... 49 Parts 209, 215, 216, 225

46 U.S.C.:
121a ..... 46 Part 326
320 ..... 19 Part 171
466 ..... 15 Part 777
1333 ..... 46 Part 107
2103 ..... 46 Parts 15, 4, 5, 10, 14, 16, 166

46 U.S.C.—Con. CFR
2113 ..... 46 Parts 3, 14, 24, 173, 188, 189, 194–196
2213 ..... 46 Parts 190, 192, 193
3102 ..... 46 Parts 108, 193
3306 ..... 46 Parts 3, 14, 16, 24–26, 30, 34, 36–38, 40, 46, 62, 70, 72, 76, 79, 80, 90, 93, 95, 99, 105, 146, 159, 163, 164, 166, 168, 176, 177, 181–185, 188, 193, 194
3703 ..... 46 Parts 33, 34, 36–38, 62, 70, 90, 99, 105, 146, 154a, 159, 161, 163, 164, 172, 175, 197
4104 ..... 46 Parts 24, 26, 161, 162, 164
4302 ..... 46 Parts 24, 161, 162, 164
5115 ..... 46 Parts 1, 2, 31, 42, 44–47, 50, 54, 56, 58, 72, 92, 93, 107–109, 163, 169–171, 173–175, 177, 188, 192, 196
6101 ..... 33 Part 174
46 Parts 26, 35, 78, 97, 109, 167, 169, 185, 196, 401
7101 ..... 46 Part 16
7301 ..... 46 Parts 12, 16
7701 ..... 46 Parts 10, 12, 16, 401
8105 ..... 46 Parts 10, 12, 14, 26, 31, 62, 78, 166, 167, 175, 176, 402, 403
9304—9305 ..... 46 Parts 402, 403
10104 ..... 46 Parts 12, 14, 109
12115 ..... 46 Part 67
12121 ..... 46 Part 67
12302 ..... 33 Part 173
14102—14103 ..... 46 Part 69

46 U.S.C. App.:
1 (note preceding) ..... 46 Parts 1, 2, 6
3 ..... 19 Part 4
121 ..... 46 Part 252
705 ..... 46 Part 221
802—803 ..... 46 Part 221
841 ..... 46 Part 550
841a ..... 46 Part 67
845b ..... 46 Part 550
876 ..... 46 Parts 67, 68, 586
927 ..... 46 Part 67
1114 .... 46 Parts 249, 252, 282, 298, 308
1117 ..... 46 Part 252
1171—1172 ..... 46 Part 252
1175 ..... 46 Part 252
1173 ..... 46 Parts 252, 282
1176 ..... 46 Parts 252, 282
1279 ..... 46 Part 298
1279b ..... 46 Part 249

46 U.S.C. App.—Con. CFR
1282—1283 ..... 46 Part 308
1289 ..... 46 Part 308
1295g ..... 46 Parts 166, 168
1509 ..... 19 Part 122
1706—1707 ..... 46 Part 571
1709 ..... 46 Part 571
1710a ..... 46 Parts 585, 587, 588
1714 ..... 46 Part 586
1716 ..... 46 Part 571
11149 ..... 46 Part 221
47 U.S.C.:
151—155 ..... 47 Part 97
154 ..... 47 Part 97
304 ..... 47 Part 15
48 U.S.C.:
1469d ..... 7 Part 701
1681 ..... 34 Parts 425, 426, 790
49 U.S.C.:
102 ..... 49 Part 40
104 ..... 49 Part 385
106 ..... 14 Parts 13, 99
301 ..... 49 Part 40
322 ..... 33 Part 1
49 Parts 7, 18, 29, 30, 99, 501
504 ..... 49 Parts 385, 391, 396
521 ..... 49 Part 385
1070a ..... 49 Part 1145
1344 ..... 14 Parts 25, 33
1348 ..... 14 Part 47
1355 ..... 14 Part 33
1374 ..... 14 Parts 13, 121, 135
1401—1406 ..... 14 Part 13
1421 ..... 14 Part 47
1424—1425 ..... 14 Part 33
1471 ..... 14 Part 13
1474 ..... 19 Part 122
1475 ..... 14 Part 13
1481—1482 ..... 14 Part 13
1481 ..... 14 Part 47
1502 ..... 14 Part 99
1509 ..... 19 Part 122
1522 ..... 14 Part 129
1601 et seq. ..... 49 Parts 633, 653, 665
1608 ..... 49 Part 665
1619 ..... 49 Part 633
1655 ..... 14 Part 47
1804 ..... 46 Part 30
1903 ..... 46 Part 4
2201 ..... 14 Part 13
2218—2219 ..... 14 Part 13
2312 ..... 23 Part 658
2701 et seq. ..... 49 Parts 386, 389
3102 ..... 49 Parts 350, 385
3104 ..... 49 Part 390
9601 et seq. ..... 40 Part 35
10101 ..... 49 Part 1071
10301 ..... 49 Part 1001
10303 ..... 49 Part 1000

49 U.S.C.—Con. CFR
10321 ..... 49 Parts 1000, 1001, 1004, 1035, 1071, 1145, 1187, 1188, 1314, 1331
10505 ..... 49 Part 1185
10544 ..... 49 Part 1071
10708 ..... 49 Part 1314
10721 ..... 49 Part 1331
10731 ..... 49 Parts 1135, 1145
10761—10762 ..... 49 Part 1314
10904—10906 ..... 40 Part 1152
10922 ..... 49 Part 1004
10926 ..... 49 Part 1187
11144 ..... 49 Part 1248
11145 ..... 49 Part 1248
11161—11163 ..... 49 Parts 1140, 1152
11321 ..... 49 Part 1182
11341 ..... 49 Parts 1182, 1187, 1188
11343–44 ..... 49 Parts 1187, 1188
11345a ..... 49 Part 1188
11349 ..... 49 Part 1187
49 U.S.C. App.:
26 ..... 49 Parts 209, 233, 235, 236
501 ..... 49 Part 228
804 ..... 46 Part 30
1302 ..... 14 Part 385
1324 ..... 14 Part 385
1371—1373 ..... 14 Part 385
1377 ..... 14 Part 385
1386 ..... 14 Part 385
1475 ..... 14 Part 13
1509 ..... 19 Part 122
1655 ..... 14 Part 13
49 Parts 209, 228–233, 235, 236
1671 et seq. ..... 49 Part 193
1672 ..... 49 Parts 190, 191, 199
1674a ..... 49 Part 199
1677 ..... 49 Part 190
1679a ..... 49 Part 190
1679b ..... 49 Part 190
1680—1681 ..... 49 Part 190
1681 ..... 49 Parts 191, 199
1801—1813 ..... 49 Part 397
1802 ..... 49 Part 209
1804 ..... 46 Parts 30, 31, 33, 35, 37, 38, 64, 70, 78, 79, 90, 97–99, 105, 146, 147A, 148, 153, 175, 176, 188, 194, 195
49 Parts 190, 199, 209
1808—1809 ..... 49 Part 209
1808 ..... 49 Parts 191, 199
1903 ..... 46 Part 4
1904 ..... 46 Part 146
2002 ..... 49 Parts 190, 195, 199
2006—2010 ..... 49 Part 190
2040 ..... 49 Part 199
2201 ..... 14 Part 156
2218 ..... 14 Part 13

49 U.S.C. App.—Con. CFR
2227 ..... 14 Part 156
2301—2304 ..... 49 Part 350
2503 ..... 49 Part 390
2505 ..... 49 Parts 350, 390, 391, 393, 394, 396
2512 ..... 49 Part 385
50 U.S.C.:
198 ..... 46 Part 4
1701 et seq. ..... 15 Parts 773, 779, 790, 799
31 Part 565
50 U.S.C. App.:
462 ..... 34 Part 654
1744 ..... 46 Part 326
1989b ..... 28 Parts 0, 74
2071—2073 ..... 15 Part 700
2151—2157 ..... 15 Part 700
2159 ..... 15 Part 700
2163 ..... 15 Part 700
2251 et seq. ..... 44 Part 352
2401 et seq. ..... 15 Parts 768–779, 785–791, 799
37 Part 5
U.S. Statutes at Large:
98 Stat.:
1257 ..... 45 Part 2202
100 Stat.:
2085 ..... 19 Parts 353–355
2746 ..... 26 Part 5h
101 Stat.:
7 ..... 40 Part 440
260 ..... 26 Part 41
700 ..... 45 Parts 2201, 2202
1000 ..... 42 Part 62
1330 ..... 29 Parts 2610, 2619, 2622
1331 ..... 8 Part 245a
Public Laws:
99–158 ..... 14 Part 1232
99–499 ..... 40 Part 311
99–509 ..... 45 Part 205
99–570 ..... 32 Part 290
100–4 ..... 40 Parts 403, 440
100–12 ..... 16 Part 305
100–17 ..... 24 Part 42
49 Part 661
100–34 ..... 30 Parts 701, 723, 724, 740, 762, 772, 773, 774, 778, 780, 784, 785, 800, 815–817, 823, 827, 840, 842, 843, 845, 846, 910, 912, 921, 922, 933, 937, 939, 941, 942, 947
100–71 ..... 30 Part 756
101–73 ..... 12 Part 328
100–77 ..... 24 Parts 576, 840, 841
38 Part 21
45 Part 12
100–86 ..... 12 Part 229
100–94 ..... 45 Parts 2201, 2202
100–97 ..... 42 Part 57
Public Laws—Con. CFR
100–139 ..... 25 Part 61
100–147 ..... 14 Part 1259
100–177 ..... 42 Part 62
45 Part 60
100–202 ..... 5 Part 950
7 Part 247
13 Part 125
14 Parts 91, 121, 135
30 Part 845
31 Part 25
40 Part 152
45 Part 1607
49 Part 30
100–203 ..... 5 Parts 831, 842
7 Parts 1610, 1700, 1709, 1715, 1785, 1786
10 Parts 51, 72, 171
20 Part 404
29 Parts 2610, 2619, 2622
42 Part 403
43 Part 426
100–204 ..... 5 Part 890
8 Part 245a
100–223 ..... 14 Part 91
49 Part 30
100–233 ..... 12 Parts 611, 615, 620
100–236 ..... 21 Part 10
29 Part 101
100–237 ..... 7 Part 246
100–238 ..... 5 Parts 890, 1620
100–242 ..... 24 Parts 125, 248, 280, 4100
100–297 ..... 25 Part 38
100–300 ..... 22 Part 94
100–322 ..... 38 Parts 17, 21
100–342 ..... 49 Parts 209, 213, 215–221, 223, 225, 228–233, 235, 236
100–347 ..... 29 Part 801
100–357 ..... 16 Part 305
100–358 ..... 24 Part 905
100–379 ..... 20 Part 631
100–387 ..... 7 Parts 725, 726, 1477, 1980
100–418 ..... 15 Parts 379, 399, 705, 768–779, 785–791, 799
19 Parts 210, 213
20 Parts 626–629, 631
46 Part 586
100–436 ..... 34 Part 690
100–440 ..... 39 Part 232
100–446 ..... 30 Part 845
100–449 ..... 7 Part 1560
15 Part 777
19 Part 207
100–456 ..... 32 Part 146
100–478 ..... 50 Part 17

Public Laws—Con. CFR

100–485...45 Parts 205, 224, 233, 234, 238, 239, 240, 250
100–562..... 49 Parts 591, 592, 593, 594
100–566..... 5 Part 630
100–580..... 25 Part 61
100–583..... 12 Part 226
100–590.....13 Parts 108, 123
100–607..... 42 Part 57
100–653..... 50 Part 17
100–654..... 5 Part 890
100–656.....13 Parts 121, 124
100–658..... 22 Part 44
100–562..... 49 Parts 591, 592, 593, 594
100–689..... 20 Part 631
38 Part 21
100–690..... 7 Part 3017
10 Part 1036
12 Part 516
13 Part 145
14 Part 1265
15 Part 26
19 Part 171
21 Part 1316
22 Parts 51, 137, 310, 513, 1006, 1508
24 Part 24
28 Parts 32, 67
29 Parts 98, 1471
31 Part 19
32 Part 280
33 Part 1
34 Part 85
36 Part 1209
38 Part 44
40 Part 32
43 Part 12
44 Part 17
45 Parts 76, 620, 1154, 1169, 1185, 2016
100–707.....44 Parts 206, 207
101–37..... 13 Part 124
101–73..... 12 Parts 312, 950, 955
101–82..... 7 Parts 1477, 1980, 2003

Presidential Documents:

Executive Orders

9397.....32 Part 65
10096.....37 Part 501
10450.....35 Part 60
10480.....15 Part 700
10530..... 1 Parts 11, 12
10582.....20 Part 654
10930.....37 Part 501
11012..... 41 Part 302–8
11063.....12 Part 938
24 Part 121
11222.....10 Part 1010
12 Part 796
11514.....33 Part 230
11541.....38 Part 43

Executive Orders—Con. CFR

11609...41 Parts 301–1—301–12, 301–14, 302–1—302–12, 303–1, 303–2, 304–1, 304–2
11735..... 46 Parts 31, 33, 35, 56, 71, 78, 91, 97, 105, 162, 169, 176, 189, 196
11911.....50 Part 13
11912.....15 Part 777
11964.....33 Part 81
11991.....33 Part 230
12002..... 15 Parts 770, 772, 788
12009.....18 Part 161
12080.....1 Part 19
12127..... 44 Parts 13, 63, 352
12148.....15 Part 700
20 Part 654
44 Parts 5, 13, 206, 352
12188.....15 Part 705
12214..... 15 Parts 770, 772, 788
12222.....32 Part 1293
12234..... 46 Parts 24, 26, 31–38, 40, 46, 50, 52–59, 61–63, 70–72, 76–79, 90–93, 95–99, 110, 112, 113, 147, 160–162, 164, 167, 172, 176, 180, 188–190, 192–196
12316.....33 Part 1
12356.....5 Part 1208
12 Part 792
32 Parts 159, 159a
35 Part 60
12466... 41 Parts 101–7, 302–11, 302–12
12504.....37 Part 150
12522..... 41 Parts 101–7, 302–12
12525...15 Parts 768–779, 785–791, 799
12532.....15 Parts 771–773, 779, 785–787, 789, 799
12543.....15 Part 790
12548.....36 Part 222
12549.....7 Part 3017
10 Part 1036
12 Part 516
13 Part 145
14 Part 1265
15 Part 26

Executive Orders—Con. CFR

22 Parts 137, 208, 310, 513, 1006, 1508
24 Part 24
28 Part 67
29 Parts 98, 1471
31 Part 19
32 Part 280
34 Parts 85, 668
36 Part 1209
38 Part 44
40 Part 32
41 Part 101-50
43 Part 12
44 Part 17
45 Parts 620, 1154, 1169, 1185, 1229, 2016
49 Part 29

12564 ..... 34 Part 73
12565 ..... 10 Part 1010
12 Part 336
34 Part 73
12571 ..... 15 Parts 771-773, 779, 785-787, 789, 799

Executive Orders—Con. CFR

12580 ..... 33 Part 1
40 Parts 300, 303, 304
44 Parts 220, 221
12591 ..... 21 Part 5
12598 ..... 22 Part 192
12600 ..... 5 Part 1204
12 Part 792
36 Parts 902, 1250, 1254
44 Part 5
12635 ..... 31 Part 565
12657 ..... 44 Part 352

Reorganization Plans:

1946 Plan No. 3 ..... 43 Part 3590
1947 Plan No. 3 ... 12 Parts 382-384, 386, 387, 389-391, 396, 569c, 910, 912, 933, 936-944
1950 Plan No. 5 ..... 15 Part 4
37 Parts 15, 15a
1961 Plan No. 6 ..... 12 Parts 932, 933
1961 Plan No. 7 ..... 46 Part 586
1978 Plan No. 3 ..... 44 Parts 13, 63, 206
1978 Plan No. 4 ..... 29 Part 2550
1979 Plan No. 3 ..... 15 Part 705

Removals from Table I, January through October 1989

This table lists the sections of the U.S. Code, U.S. Statutes at Large, Public Laws, and Presidential documents which are being removed from Table I as a result of documents published in the **Federal Register** during January through October 1989.

Table I is in the CFR Index and Finding Aids revised as of January 1, 1989. Removals during 1988 are in the December 1988 LSA (List of CFR Sections Affected).

In order to determine the **Federal Register** page number of a parallel CFR citation, consult this LSA and the appropriate Annual Issue of the LSA for that CFR title.

U.S. Code:	CFR
2 U.S.C.:	
441i	14 Part 1207
5 U.S.C.:	
App. I	10 Part 7
	16 Part 16
105	34 Part 31
500	29 Part 103
551	29 Part 101
552	5 Part 536
	21 Parts 514, 601, 814
	27 Parts 25, 250, 270, 275, 285, 290
	30 Part 212
	46 Part 162
	49 Part 1004
552a	27 Part 70
552b	12 Part 790
553	20 Part 615
	21 Parts 201, 310, 330, 331, 332, 333, 336, 340, 341, 344, 349, 357, 601, 606,650
	29 Part 103
	47 Part 22
	49 Parts 1000, 1042, 1312
554	21 Part 201
559	49 Part 1181
701 704	21 Parts 201, 310, 601, 650
702—704	21 Part 606
1101 et seq	5 Parts 1200, 1202
1104	5 Part 300
1205	5 Part 1204
1211—1214	16 Part 1031
4111	41 Part 101-7
5332 note	21 Part 14
5405	5 Part 531
5701—5709	41 Part 101-7
5741—5742	41 Part 101-7
7151	5 Part 300
7154	5 Part 300
App	34 Part 204
7 U.S.C.:	
4a	17 Part 1
7b	17 Part 1
16a	17 Part 1

7 U.S.C.—Con.	CFR
136	40 Part 22
136a	40 Part 162
136b	40 Part 35
136d	40 Part 162
136e	40 Part 167
136q	40 Part 162
136s	40 Part 162
136u	40 Part 35
136v	40 Part 2
136w	40 Part 167
151—167	7 Part 318
428a	36 Part 251
450 et seq	9 Part 381
601—674	7 Parts 1125, 1136
931 et seq	7 Part 1610
1281 note	7 Part 719
1305	7 Part 719
1308—1308a	7 Part 713
1309	7 Parts 713, 719
1314c	7 Part 726
1421	7 Part 713
1423	7 Part 713
1425	7 Part 770
1441 note	7 Part 719
1441-1	7 Parts 713, 770
1444-1	7 Parts 713, 770
1444b	7 Parts 713, 770
1444b-2—1444b-4	7 Part 770
1445b-2—1445b-4	7 Part 713
1445b-2	7 Part 1421
1445d	7 Parts 713, 770
1445h	7 Part 713
1446	7 Part 1425
1461—1469	7 Part 713
1506	7 Part 426
1516	7 Part 426
1838	7 Part 719
2133	9 Parts 1, 2
2135—2136	9 Parts 1, 2
2140—2144	9 Parts 1, 2
2142—2143	9 Part 3
2146—2147	9 Parts 1, 2
2151	9 Parts 1, 2

7 U.S.C.—Con. CFR
2243 ... 8 Part 103
2321 et seq ... 7 Part 180
2372 ... 7 Part 180
8 U.S.C.:
1101 ... 8 Parts 214, 245
34 Part 603
1101 note ... 8 Parts 210, 245a
1103 ... 8 Part 233
1151 ... 8 Part 245
1153—1154 ... 8 Part 245
1181 ... 8 Part 245
1184 ... 8 Part 245
1186a ... 8 Parts 214, 235, 245
1187 ... 8 Part 214
1192 ... 8 Part 204
1223 ... 8 Parts 233, 235
1257 ... 8 Part 245
1295 ... 8 Part 204
1301—1302 ... 8 Part 103
1305 ... 8 Part 103
1321 ... 8 Part 280
1351 ... 8 Part 103
1362 ... 8 Part 235
1434 ... 8 Part 337
1443 ... 8 Part 103
1454 ... 8 Part 103
1455 ... 8 Part 103
10 U.S.C.:
125 ... 32 Part 366
131 et seq ... 32 Parts 359, 360, 362
133 ... 32 Parts 191, 356
136 ... 32 Parts 351b, 351c
191 ... 32 Part 372
2671 ... 32 Part 232
7420 ... 15 Part 377
7430 ... 15 Part 377
8012 ... 32 Parts 818, 855, 884, 887
12 U.S.C.:
1 et seq ... 12 Parts 1, 3, 18, 21, 29, 30
93a ... 12 Parts 29, 30
216 ... 12 Part 33
371 ... 12 Parts 29, 30
1421 et seq ... 12 Part 592
1425a ... 12 Parts 564, 571
1425b ... 12 Parts 522, 526, 564
1426—1427 ... 12 Part 522
1430 ... 12 Parts 533, 934
1431 ... 12 Parts 506, 506a
1432 ... 12 Part 934
1437 ... 12 Parts 506, 506a, 522, 526–528, 531–535, 564, 575–577, 934
1462 ... 12 Parts 522, 562, 572, 572a
1464 ... 12 Parts 522, 526, 528, 531, 533, 548, 549, 562, 564, 569c, 572, 572a, 575–577
1691—1691a ... 12 Part 522
1701—1715z-18 ... 24 Part 200
1701j-3 ... 12 Part 30

12 U.S.C.—Con. CFR
1703 ... 24 Parts 100, 200
1707 ... 24 Parts 234, 251
1715b ... 24 Part 200
1724—1726 ... 12 Parts 562, 572, 572a
1724—1728 ... 12 Part 564
1725—1726 ... 15 Parts 522, 526, 528, 531, 571
1725 ... 12 Parts 549, 565, 596c, 578
1726 ... 12 Part 549
1728—1730 ... 12 Parts 562, 572, 572a
1728—1729 ... 12 Part 522
1729—1730 ... 12 Part 571
1729 ... 12 Parts 569c, 575, 575a, 576, 577, 578
1730 ... 12 Parts 522, 526, 528, 531, 564, 565
1730a ... 12 Parts 522, 562
1748f ... 24 Part 200
1749c ... 34 Part 603
1757 ... 12 Part 741
1782 ... 12 Part 704
1782-88 ... 12 Part 741
1785 ... 12 Part 761
1790 ... 12 Part 741
1795 ... 12 Part 747
1798 ... 12 Part 701
1832 ... 12 Part 329
1884 ... 12 Part 326
2000d-1 ... 7 Part 15
2012 ... 12 Parts 614, 624
2031 ... 12 Part 611
2053 ... 12 Part 614
2072 ... 12 Parts 614, 624
2122 ... 12 Part 614
2182 ... 12 Part 611
2183 ... 12 Part 614
2205 ... 12 Part 624
2216—2216k ... 12 Part 611
2216G ... 12 Part 614
2250 ... 12 Part 611
2279g—2279j ... 12 Part 611
2811 ... 12 Part 203
2901 ... 12 Part 528
2901 et seq ... 12 Part 562
3205—3207 ... 12 Part 563f
14 U.S.C.:
2 ... 46 Parts 37, 79, 99, 105, 182
85 ... 33 Part 72
623 ... 46 Part 2
632—633 ... 46 Parts 31, 70, 159, 161
632 ... 46 Parts 2, 146, 154, 154a, 160, 164, 182, 194
633 ... 46 Parts 14, 26, 37, 79, 99, 105
15 U.S.C.:
13 ... 16 Part 15
41—58 ... 16 Parts 15, 424

15 U.S.C.—Con. CFR
41 et seq....16 Part 456
78dd....17 Part 240
79sss....17 Part 200
79t....17 Part 200
401 et seq....21 Parts 10, 12, 13, 15, 16
401 411 notes....21 Part 13
409....21 Part 1230
631 note....13 Part 108
634....13 Part 105
697c....13 Part 108
714b—714c....7 Part 770
717—717w....18 Parts 4, 277
781....15 Part 512
1261 1262....21 Part 2
1269....21 Part 2
1451 et seq...21 Parts 10, 12, 13, 14, 15, 16
1454 1455....21 Part 701
1471—1476....16 Part 1031
1604 et seq....12 Part 226
1691....12 Part 528
2615....40 Part 22
3301—3432....18 Parts 4, 277
3701 3711a....21 Part 5
16 U.S.C.:
460....32 Part 217
470 et seq....33 Part 230
508b....43 Part 3590
590g....7 Part 780
590i—590q....7 Part 780
668....50 Part 10
670a—670e....32 Part 232
701—708h....50 Part 20
704....50 Part 21
742j-1....50 Part 13
779a—779f....50 Part 253
791—825r....18 Part 385
1005....7 Part 1942
1131—1133....36 Part 251
1135—1136....36 Part 251
1201 et seq....30 Part 212
1241—1249....36 Part 251
43 Part 9260
1271....36 Part 251
1287....36 Part 251
1331 et seq....43 Part 9260
1361—1407....50 Part 18
1451 et seq....30 Parts 250, 251
1531 et seq....30 Part 212
50 Part 17
1532 et seq....50 Part 23
1544—1545....50 Part 10
3101 et seq....43 Part 3040
18 U.S.C.:
43—44....50 Part 10
201 note....31 Part 0
207....12 Part 522
834....49 Part 397
18 U.S.C.—Con. CFR
1301....18 Part 1301
27 Part 290
1382....32 Part 217
1851—1853....43 Part 9260
3401....43 Part 9260
4001....28 Part 544
4042....28 Part 544
5015....28 Parts 513, 552
19 U.S.C.:
58b....19 Part 122
66....19 Part 6
81c....27 Part 290
1201....19 Part 145
1202....15 Part 615
19 Parts 6, 7, 12, 18, 19, 24, 177
1303....19 Part 207
1309....27 Part 25
1311-1312....19 Part 127
1317....27 Part 290
1322....19 Part 6
1332....19 Part 207
1365....7 Part 6
1431....19 Part 6
1448....19 Part 6
1481....19 Part 10
1484-1485....19 Part 127
1484....19 Parts 10, 113
1490-1492....19 Part 127
1498....19 Parts 10, 148
1450—1451....19 Part 6
1502....19 Part 10
1506....19 Part 127
1551—1553....19 Parts 6, 18
1559....19 Part 127
1563....19 Part 127
1595a....19 Part 162
1723—1624....19 Part 10
1622....27 Part 290
1623....19 Parts 113, 127
1644....19 Part 6
1646a....19 Part 127
1671—1677....19 Part 207
1671 note....19 Part 355
1671e....19 Part 355
1677a-h....19 Part 207
1802....19 Part 201
1862....15 Part 359
2031....15 Part 615
2582....19 Part 207
20 U.S.C.:
236—241....34 Part 222
236—241-1....34 Part 222
241aa—241ff....34 Parts 250, 253
241ee—241ff....34 Part 251
242—244....34 Part 222
905....41 Part 101-7
1119b—1119b-5....34 Part 322
1121....34 Parts 656, 657

20 U.S.C.—Con. CFR
1123—1127.....34 Parts 656, 657
1211a.....34 Parts 250, 257
1211h.....34 Part 250, 263
1221e-3.....34 Parts 205, 280
1225.....34 Part 204
1232f.....34 Part 204
1234—1234a.....34 Part 204
1234c—1234d.....34 Part 204
1401.....34 Part 318
1424.....34 Part 305
1432.....34 Part 318
1451—1453.....34 Part 333
2762.....34 Part 203
2763.....34 Part 205
2781—2782.....34 Part 203
3041—3045.....34 Part 745
3221—3262.....34 Parts 500-501, 525, 561-562, 573-574
3221—3236.....34 Part 524
3223.....34 Part 425
3381.....34 Part 500
3385.....34 Parts 254, 256
3385a.....34 Part 250
3385b.....34 Part 263
3474.....34 Parts 318, 322, 538, 706-708
3801—3808.....34 Part 200
3801—3805.....34 Parts 203, 204
3803.....34 Part 205
3807—3808.....34 Part 204
3807.....34 Part 203
3851.....34 Parts 785-787
3862.....34 Part 786
3871—3876.....34 Parts 200, 203, 204
3961—3971.....34 Part 208
3972.....34 Part 755
3973.....34 Part 208
4051—4062.....34 Part 280
4101—4108.....34 Part 581
8521—8525.....20 Part 614

21 U.S.C.:
41.....21 Part 1220
41 et seq.....21 Parts 5, 14
43.....21 Part 1220
50.....21 Part 1220
71 et seq.....9 Part 327
141 et seq.....21 Parts 5, 14
142 143.....21 Part 1210
301 et seq.....21 Part 7
301 note.....21 Part 101
301 392.....21 Part 5
320...21 Parts 150, 155, 320, 610, 650, 680, 700, 701, 710, 720, 1010, 1020
321.....21 Part 201
321 et seq.....21 Parts 12, 15, 16, 20
321 371.....21 Part 14
331.....21 Parts 7, 700, 710, 740, 801
332 334.....21 Part 110

21 U.S.C.—Con. CFR
333.....21 Part 7
335.....21 Part 7
342.....21 Part 2, 300, 700, 740
343.....21 Parts 150, 155, 501, 740
346...21 Parts 71, 511, 514, 570, 601, 630, 812, 1010
40 Part 180
346a...21 Parts 50, 71, 511, 514, 601, 630, 812, 1010
346—346a.....21 Part 511
348...21 Part 2, 150, 155, 193, 201, 300, 310, 431, 510, 511, 514, 561, 601, 630, 700, 812, 1010
351...21 Parts 180, 501, 511, 600, 610, 620, 640, 700, 740, 801
351 353.....21 Parts 570, 650, 660, 680
352...21 Parts 180, 330, 331, 332, 333, 336, 338, 340, 341, 344, 349, 357, 501, 511, 520, 600, 610, 620, 630, 700, 740, 1003, 1010
353.....21 Parts 60, 180, 511, 514, 1010
355...21 Parts 291, 501, 510, 511, 514, 520, 601, 650, 680, 700, 740
355 357...21 Parts 180, 500, 511, 1010, 1630,
356...21 Parts 310, 430, 431, 505, 510, 511, 514, 601, 1010
357...21 Parts 501, 505, 510, 511, 514, 520, 540, 544, 546, 555, 601, 700, 740, 801
358.....21 Part 807
360...21 Parts 225, 511, 514, 570, 807, 1003
360b...21 Parts 430, 444, 446, 448, 449, 450, 452, 455, 460, 500, 501, 700
360b 360f...21 Parts 431, 510, 511, 514, 1010
360c 360f.....21 Part 630
360e.....21 Part 807
360h.....21 Part 809
360h 360i...21 Parts 511, 514, 570, 1010
360i.....21 Parts 807, 809, 1003
360j.....21 Part 809
360k.....21 Part 200
361.....21 Parts 500, 501, 720
362.....21 Part 501
371...21 Parts 7, 10, 25, 173, 176, 177, 201, 291, 431, 444, 446, 448, 449, 450, 452, 453, 455, 460, 540, 520, 545, 546, 555, 606, 650, 660, 680, 710, 1003
372 374.....21 Part 501
374...21 Parts 501, 680, 730, 740, 807, 1003
376...21 Parts 71, 150, 155, 173, 180, 189, 511, 570, 630
376 note.....21 Parts 71, 73, 74

21 U.S.C.—Con. CFR
376 ... 21 Parts 58, 511
381 ... 21 Part 630
381 et seq ... 9 Part 381
451 et seq ... 9 Part 381
454 ... 9 Part 381
456—457 ... 9 Part 381
460 ... 9 Part 381
464—465 ... 9 Part 381
467d ... 9 Part 381
548 ... 21 Part 225
607 ... 9 Part 381
621 ... 9 Part 381
624 ... 9 Part 381
650 ... 21 Part 650
801 et seq ... 21 Part 5
809 ... 21 Part 360
830 note ... 21 Part 1310
872 ... 21 Part 1316
1421 et seq ... 12 Part 592
1031 et seq ... 21 Parts 5, 10, 12, 13, 15, 16, 601

22 U.S.C.:
211a—218 ... 22 Part 51
2651 ... 22 Part 51
5001 et seq ... 15 Parts 371-373, 379, 385-387, 389, 399, 770, 772, 774

23 U.S.C.:
116 ... 23 Part 650
135 ... 23 Part 635
315 ... 23 Part 650

25 U.S.C.:
397—398 ... 30 Part 212
398a—398e ... 30 Part 212
399 ... 30 Part 212
405 ... 23 Part 646
442—443 ... 25 Part 102

26 U.S.C.:
62 ... 26 Parts 504, 505, 507, 511, 518, 519
143—144 ... 26 Part 505
211 ... 26 Part 505
231 ... 26 Part 505
2621 ... 26 Parts 26, 26a
3791 ... 26 Parts 504, 505, 507, 511, 518, 519
5025 ... 27 Part 194
5205 ... 27 Parts 194, 250
5332 ... 27 Part 240
5358 ... 27 Part 240
5364 ... 27 Part 231
5404—5410 ... 27 Part 25
6051 ... 27 Part 194
6423 ... 27 Part 290
6676 ... 27 Part 194
7553 ... 19 Part 127
7305 ... 26 Parts 26a, 501, 506, 507, 512

CFR
27 U.S.C.:
205 ... 27 Part 70

28 U.S.C.:
1746 ... 8 Part 103

29 U.S.C.:
9 ... 29 Part 70
49 et seq ... 20 Part 652
152—155 ... 29 Part 101
157—168 ... 29 Part 101
211 ... 29 Part 524
214 ... 29 Parts 524, 529
628 ... 29 Part 1627
657 ... 29 Part 1907
711 ... 32 Part 369
750 ... 32 Part 369
777 ... 34 Parts 369, 375
777f ... 32 Part 369
795g ... 32 Part 369
1135 ... 29 Part 2550
1501 et seq ... 20 Parts 626-631, 635

30 U.S.C.:
181 et seq ... 43 Part 3040
185 ... 15 Part 377
189 ... 30 Part 207
43 Part 3590
271 ... 43 Part 3590
281 ... 43 Part 3590
293 ... 43 Part 3590
301—306 ... 30 Parts 202, 203, 241
43 Parts 3040, 3120
351—359 ... 43 Part 3040
359 ... 30 Part 207
396 ... 30 Part 202
961 ... 30 Part 15
1001 et seq ... 30 Parts 210,
1201—1328 ... 30 Part 750
1201 et seq ... 30 Part 212
36 Part 902
1202 ... 30 Part 916
1211 ... 30 Part 916
1251—1254 ... 30 Part 816
1251—1253 ... 30 Part 817
1253 ... 30 Parts 916, 936
1257 ... 30 Part 780
1258 ... 30 Parts 816, 817
1265—1266 ... 30 Part 817

31 U.S.C.:
18a ... 5 Part 1320
483a ... 22 Part 602
43 Part 3040
564 ... 31 Part 235
738a ... 31 Part 306
739 ... 31 Part 306
752—752a ... 31 Part 306
753 ... 31 Part 306
754—754b ... 31 Part 306
757c ... 31 Parts 317, 321, 330, 352
771 ... 31 Parts 203, 214

31 U.S.C.—Con. CFR
951—953 ..... 49 Part 89
1038 ..... 31 Parts 203, 214
3101 et seq. ..... 31 Part 344
3701—3719 ..... 14 Part 316
3701 et seq. ..... 34 Part 204
3711 ..... 7 Part 1864
3716 ..... 15 Part 4
5311 et seq. ..... 12 Parts 21, 326
6305 ..... 34 Part 706
6505 ..... 23 Part 635
7304 ..... 34 Part 204
8701 ..... 18 Part 154
9701 ..... 19 Parts 24, 103
44 Parts 72, 352
49 Part 1152

33 U.S.C.:
180 ..... 33 Part 81
258 ..... 33 Part 81
322 ..... 33 Part 81
361 ..... 46 Parts 26, 78, 197
1161 ..... 46 Part 176
1221 ..... 33 Part 160
1251 et seq. ..... 40 Part 35
1254 ..... 9 Part 317
1415 ..... 40 Part 22
1418 ..... 40 Part 22
1902—1903 ..... 33 Part 151
1902 ..... 33 Part 155
1903 ..... 46 Parts 25, 153
4263—4263h ..... 33 Part 282
6992 ..... 40 Part 22

38 U.S.C.:
210 ..... 38 Part 17
410 ..... 38 Part 3
1816 ..... 38 Part 36

39 U.S.C.:
206 ..... 39 Part 221
402 ..... 39 Part 232
3061 ..... 39Part 232
4001—4002 ..... 39 Part 946

40 U.S.C.:
333 ..... 29 Part 1907
471 et seq. ... 30 Parts 202, 203, 212, 241
486 ..... 41 Parts 101-42, 201-20, 201-34
48 Part 2470
751 ..... 41 Part 201-34
760 et seq. ..... 43 Part 3100, 3120

42 U.S.C.:
201 et seq. ... 21 Parts 10, 12, 14, 15, 16, 20, 514
216 ... 180, 510, 511, 514, 640, 650, 660, 1002, 1003, 1010
42 Parts 51d, 51f, 57
219 ..... 21 Part 5
241 ... 21 Parts 50, 71, 510, 511, 514, 1003, 1010
242 ..... 21 Part 291
242o ..... 21 Parts 5, 310

42 U.S.C.—Con. CFR
257a ..... 21 Parts 10, 12, 14, 15, 16, 310
262 ... 21 Parts 5, 180, 312, 510, 511, 514, 650, 660, 1002, 1003, 1010
263b 263n ... 21 Parts 71, 180, 430, 431, 510, 511, 514, 571, 600, 601, 630, 1010
263d ..... 21 Part 1000
263f ... 21 Parts 1002, 1010, 1020, 1030, 1040, 1050
263g ..... 21 Parts 1003, 1004
263i ..... 21 Parts 1002, 1040
263 264 ..... 21 Parts 660, 680
295g-9 ..... 42 Part 57
300b ..... 42 Part 51f
300c-21 ..... 42 Part 51d
300f et seq. ..... 40 Parts 141, 142
315 et seq. ..... 43 Part 9260
602—603 ..... 45 Part 205
606 ..... 45 Part 205
611 ..... 45 Part 205
654 ..... 45 Part 306
702 ..... 42 Parts 51d, 51f
821 et seq. ..... 21 Parts 10, 12, 15, 16
1306 ..... 45 Part 205
1320b-7 ..... 42 Part 433
1352 ..... 45 Part 233
1395hh ..... 42 Part 403
1395kk ..... 42 Part 403
1395gg ..... 42 Part 424
1395ss ..... 42 Part 403
1395tt ..... 42 Parts 413, 424
1395 note ..... 21 Part 5
1396a—1396b ..... 45 Part 301
1396d ..... 42 Part 482
1396k ..... 45 Part 301
1437—1437r ..... 24 Part 960
1471 ..... 7 Part 2003
1480 ..... 7 Parts 1924, 1956, 1980
1701 ..... 20 Part 61
1704 ..... 20 Part 62
1706 ..... 20 Part 62
1759—1759a ..... 7 Part 225
1760—1761 ..... 7 Part 226
1760 ..... 7 Part 225
1771—1772 ..... 7 Part 225
1779 ..... 7 Part 226
1785 ..... 7 Part 225
1859a ..... 7 Part 225
1981—1982 ..... 12 Part 528
1981 ..... 12 Part 701
1986k ..... 45 Part 306
2000d-1 ..... 7 Part 15
12 Part 529
24 Part 100
2021b et seq. ..... 10 Part 2
2201g ..... 10 Part 81
2453 ..... 48 Parts 1-20, 22-38, 42-53
2921 et seq. ..... 45 Part 1301

42 U.S.C.—Con. CFR
3000 et seq.....21 Part 5
3021—3030g.....45 Part 1321
3057.....45 Part 1328
3535.....24 Parts 43, 105
44 Part 62
48 Part 2470
3601—3619.....12 Part 528
3608.....24 Part 100
3701 et seq.....28 Part 32
4013.....44 Part 62
4106.....12 Part 522
4321 et seq.....30 Parts 202, 203, 241
46 Part 176
4321—4370a.....18 Part 4
4321 et seq.....30 Part 212
4332...21 Parts 300, 500, 501, 601, 700,
740
4332 et seq.....30 Part 250
4362—4370a.....18 Part 2
4601—4655.....24 Part 43
4602—4655.....24 Part 42
5446.....10 Part 61
6212.....15 Part 377
6504 et seq.....43 Part 3130
6901 et seq.....40 Part 271
6912.....40 Part 22
6928.....40 Part 22
6930.....40 Part 265
6937.....40 Part 261
6974.....40 Part 271
6991—6992.....40 Part 22
6993.....40 Part 280
7101—7352.....18 Part 277
7545.....40 Part 22
7601.....40 Part 22
9505.....40 Part 300
9609.....40 Part 22
9617.....40 Part 35
8101 et seq.....12 Part 522
11045.....40 Part 22
11472.....45 Part 1080
43 U.S.C.:
1061—1064.....43 Part 9260
1201.....43 Part 9230
1331 et seq.....30 Part 250
1333.....46 Parts 10,
107, 160-162, 172
1334.....43 Part 9260
1347—1348.....46 Part 50
1347.....33 Parts 143, 146
1354.....15 Part 377
1356.....46 Part 50
1457.....30 Parts 202, 203, 212, 241
1701 et seq.....43 Part 3040
7101 et seq.....43 Part 9260
44 U.S.C.:
1506.....1 Part 7
3301—3314.....36 Part 1228
3501.....35 Part 103
44 U.S.C.—Con. CFR
3504.....27 Parts 70, 197, 231, 290
3507.....7 Part 330
46 Part 30
45 U.S.C.:
12.....49 Part 1000
15.....49 Part 232
20.....49 Part 1000
21.....49 Part 216
26.....49 Part 1000
29.....49 Part 1000
49.....49 Part 1000
228a.....20 Part 205
228c.....20 Part 225
228e.....20 Part 204
228f.....20 Parts 225, 226, 227, 232
228j.....20 Parts 204, 205, 225, 232
231.....20 Parts 210, 211
231d.....20 Part 218
231f.....20 Parts 235, 262
231g.....20 Part 260
231n.....20 Part 262
320.....49 Part 1000
351—352.....20 Part 335
352.....20 Parts 302, 337
355.....20 Parts 260, 335
362.....20 Parts 302, 359
367.....20 Part 337
421.....49 Part 216
433—437.....49 Part 216
439—441.....49 Part 216
471.....49 Part 225
797.....20 Part 359
907.....20 Part 359
913.....49 Part 1000
1004.....20 Part 359
1012.....49 Part 1000
46 U.S.C.:
1 (note preceding).....46 Part 6
2.....46 Parts 37, 79, 99
3.....19 Part 4
85a.....46 Parts 72, 163
86.....46 Parts 45, 46, 72, 93, 175, 177
88 et seq.....46 Part 12
88a.....46 Parts 44-46, 72, 93, 163, 177
91—92.....19 Part 6
170.....46 Parts 33,
37, 94, 146, 147
133.....46 Part 12
170.....46 Parts 33, 37, 38,
40, 64, 70, 75, 76, 78, 79, 90, 94,
99, 105, 146, 147, 154, 161, 175,
176, 184, 188, 194
188.....46 Parts 24, 94
222.....46 Part 176
223—224.....46 Part 12
239.....46 Parts 26, 78,
185, 197
239b.....46 Part 12

46 U.S.C.—Con. CFR

251 ..... 46 Part 4
289 ..... 46 Part 4
291 ..... 46 Parts 154, 154a
310 ..... 46 Part 4
313—314 ..... 46 Part 4
319 ..... 46 Part 4
320 ..... 46 Part 171
361—362 ... 46 Parts 70, 72, 79, 90, 99, 161
362—364 ..... 46 Part 188
362 ..... 46 Part 80
363 ..... 46 Parts 37, 46, 70, 72, 75, 76, 78, 93–95, 163, 193, 194
366—367 ... 46 Parts 70, 72, 79, 90, 99, 161, 163
367 ..... 46 Parts 12, 33, 37, 38, 46, 75, 76, 93, 78, 94, 160, 162, 164, 188, 193
369 ..... 46 Parts 33, 34, 38, 45, 46, 70, 72, 75, 76, 78, 79, 94, 146, 154, 154a, 159–164, 180, 182, 192, 194
372 ..... 46 Part 188
375 ..... 46 Parts 12, 24, 26, 31, 33, 34, 36–38, 40, 70, 72, 75, 76, 78, 79, 90, 93–95, 99, 105, 146–147A, 154, 154a, 159–164, 176, 177, 180, 181, 192–194
382b ..... 46 Part 9
390—390g ..... 46 Part 12
390 ..... 46 Parts 182, 184
390b ..... 46 Parts 31, 33, 34, 38, 70, 72, 75, 76, 79, 94, 95, 99, 160–164, 177, 180–184, 192, 193
390c ..... 46 Part 176
390h ..... 46 Part 183
391—391a ..... 46 Parts 37, 75, 76, 78, 94, 95, 99, 161, 163, 183, 188, 192, 193
391—391a ..... 46 Parts 37, 78, 94
391 ... 46 Parts 72, 79, 93, 177, 181, 184, 194
391a ..... 46 Parts 12, 31, 33, 34, 36, 38, 40, 70, 90, 105, 146, 147, 151, 154a, 159, 160, 162, 164, 180
392 ..... 46 Parts 24, 33, 37, 38, 70, 72, 75, 76, 79, 90, 93, 94, 99, 161, 176, 177, 181–184, 193, 194
395 ..... 46 Parts 70, 72, 75, 76, 78, 79, 90, 94, 99, 160, 161, 188, 193, 194
399—400 ..... 46 Part 176
399 ..... 46 Parts 36, 38, 40, 70, 72, 79, 99, 161
404—409 ..... 46 Parts 79, 99

46 U.S.C.—Con. CFR

404—404–1 ..... 46 Parts 12, 90
404 ..... 46 Parts 70, 72, 75, 76, 78, 93, 160–164, 177, 181, 183, 184
405 ..... 46 Parts 26, 33, 38, 75, 76, 78, 90, 94, 161, 162
411—412 ..... 46 Parts 79, 99
411 ..... 46 Parts 37, 38, 40, 70, 72, 90, 161, 176, 183
416 ..... 46 Parts 9, 12, 24, 26, 33, 34, 36–38, 40, 72, 75, 76, 78, 79, 90, 93–95, 99, 105, 146–147A, 154, 154a, 159–164, 177, 180, 192–194
435 ..... 46 Parts 31, 37, 40, 70, 72, 78, 79, 99, 161, 176, 181, 183, 184, 193, 194
441—445 ..... 46 Parts 3, 14, 24
445 ..... 46 Parts 33, 38, 75, 76, 78, 94, 161, 188, 193, 194
451 ..... 46 Part 176
453 ..... 46 Part 176
458 ..... 46 Part 31
466 ..... 15 Part 377
470 ..... 46 Part 73
476 ..... 46 Part 75
481 ..... 46 Parts 12, 33, 34, 36, 38, 40, 70, 72, 75, 76, 78, 79, 93–95, 99, 105, 160–164, 176, 177, 180–184, 188, 192–194
482—483 ..... 46 Parts 46, 93
482 ..... 46 Parts 72 92, 163
489—490 ..... 46 Part 160
489 ..... 46 Parts 33, 38, 40, 72, 75, 76, 78, 79, 94, 99, 161, 162, 164, 176, 180, 181, 183, 184, 188, 192, 194
526 ..... 46 Part 24
526e ..... 46 Parts 160, 164, 180
526f ..... 46 Parts 26, 186
526g ..... 46 Parts 162, 181
526i—526j ..... 46 Part 182
526i ..... 46 Part 162
526*l* ..... 46 Part 78
526p ..... 46 Parts 12, 24, 26, 33, 34, 38, 70, 72, 75, 76, 78, 79, 90, 94, 95, 99, 160–162, 164, 176, 180–182, 184, 188, 193
527d ..... 46 Parts 24, 26
643 ..... 46 Parts 12, 14
672—672–2 ..... 46 Part 12
672 ..... 46 Parts 14, 166
672a—672b ..... 46 Part 12
673 ..... 46 Part 12
676 ..... 46 Part 14
689 ..... 46 Parts 12, 14, 166
881 ..... 46 Parts 70, 90

46 U.S.C.—Con. CFR
882 ..... 46 Part 176
883-1 ..... 46 Part 68
1114 ..... 46 Parts 252, 282, 298, 308
50 Part 259
1173—1176 ..... 46 Parts 252, 282
1176 ..... 46 Part 252
1281—1294 ..... 46 Part 308
1279b ..... 46 Part 298
1333 ..... 46 Parts 12, 46, 70, 72, 75, 76, 78, 79, 99, 108, 160—164, 168, 171, 173, 197
1454 ..... 46 Parts 24, 26, 33, 75, 78, 94, 160, 161, 164, 180, 192
1488 ..... 46 Parts 24, 33, 75, 78, 94, 161, 164, 180, 192
2101 ..... 46 Parts 171, 173
2103 ..... 19 Part 4
46 Part 15
2104 46 Parts 112, 113, 171, 173
2113 ..... 46 Parts 71, 112, 113, 189
3102 ..... 46 Part 192
3301 ..... 46 Parts 112, 113,
3306 ..... 46 Part 3
171, 173
3306 ..... 46 Part 30
3316 ..... 46 Part 173
3318 ..... 46 Parts 112, 113
3507 ..... 46 Part 30
3703 ..... 46 Parts 91, 171, 173
4102 ..... 46 Parts 160, 192
4104 ..... 46 Part 2
4302 ..... 33 Part 174
6101 ..... 46 Part 167
8105 ..... 46 Parts 97, 167
8901—8904 ..... 46 Part 15
9102 ..... 46 Part 15
12115 ..... 46 Part 67
12121 ..... 33 Part 173
14103 ..... 46 Part 69

46 U.S.C. App.:
86 ..... 46 Parts 2, 42, 47, 50, 107-109, 170, 173, 174
88—88i ..... 46 Part 45
88 ..... 46 Parts 170, 173, 174
88a ..... 46 Parts 2, 42, 47
170, 173, 174
320 ..... 19 Part 171
846 ..... 46 Part 550
1295f—1295g ..... 46 Part 2
1295g ..... 46 Part 10

47 U.S.C.:
152—153 ..... 47 Part 0
155 ..... 47 Part 0
202 ..... 47 Part 0
301 ..... 47 Part 0
307—309 ..... 47 Part 0
315 ..... 47 Part 0

47 U.S.C.—Con. CFR
397 ..... 47 Part 0

49 U.S.C.:
1 ..... 49 Part 1035
5b—5c ..... 49 Part 1331
12...49 Parts 228, 1004, 1035, 1248, 1331
20 ..... 49 Part 228
26 ..... 49 Parts 233, 235, 236
104 ..... 49 Parts 390, 394
108 ..... 46 Parts 7, 70, 72, 78, 90, 163, 188
302—304 ..... 49 Part 1041
304...49 Parts 385, 396, 397, 1004, 1248
306—309 ..... 49 Part 1041
311 ..... 49 Part 1042
320 ..... 49 Part 1248
322 ..... 33 Part 1
501 ..... 49 Part 233
504 ..... 49 Part 233
522 ..... 49 Part 233
902—904 ..... 49 Part 1071
903—904 ..... 49 Part 1072
904 ..... 49 Part 1248
913 ..... 49 Part 1248
1003 ..... 49 Part 1041
1010 ..... 49 Part 1041
1302 ..... 14 Part 385
1324 ..... 14 Parts 316, 385
1341 ..... 14 Part 150
1342 ..... 14 Part 13
1344 ..... 14 Part 13
1355 ..... 14 Part 129
1358 ..... 14 Part 108
1371—1373 ..... 14 Part 385
1371—1372 ..... 14 Part 316
1372 ..... 14 Part 99
1377 ..... 14 Parts 316, 385
1386 ..... 14 Parts 316, 385
1421 ..... 14 Part 99
1422 ..... 14 Part 25
1426—1427 ..... 14 Part 25
1429—1430 ..... 14 Part 13
1442—1443 ..... 14 Part 99
1472 ..... 14 Part 99
1474 ..... 19 Part 6
1485—1488 ..... 14 Part 13
1509 ..... 19 Parts 6, 122
1511 ..... 14 Part 129
1601 et seq ..... 49 Part 633
1619 ..... 49 Part 633
1624 ..... 19 Part 6
1652 ..... 49 Part 216
1653 ..... 49 Part 385

49 U.S.C.—Con. CFR
1655 ..... 14 Parts 13, 25
23 Part 650
46 Parts 3, 6, 12, 14, 24, 26, 31, 33, 34, 36–38, 40, 45, 70, 72, 75, 76, 78–80, 90, 93–95, 99, 105, 146, 154, 154a, 159–164, 166, 168, 175–177, 180–185, 188, 192–194, 402, 403
49 Parts 209, 216, 225, 228–233, 235, 236, 385, 396, 397
1657 ..... 49 Parts 7, 99, 209, 216, 511
1672 ..... 49 Part 190
1674a ..... 49 Part 193
1677 ..... 49 Part 190
1679 ..... 49 Part 190
1679b ..... 49 Part 190
1680—1681 ..... 49 Part 190
1681 ..... 49 Part 191
1803—1805 ..... 46 Part 147A
1803—1804 ..... 46 Parts 146, 148
1804 ..... 46 Parts 30, 98, 153
49 Part 190
1805 ..... 49 Part 172
1808 ..... 46 Parts 146, 147A, 148
49 Part 191
1903 ..... 46 Part 4
2002 ..... 49 Parts 190, 195
2006—2010 ..... 49 Part 190
3102 ..... 49 Part 397
10101 ..... 49 Part 1042
10301 ..... 49 Part 1001
10321 ..... 49 Part 1042, 1312
10326 ..... 49 Part 1150
10762 ..... 49 Part 1312
10903 ..... 49 Part 1150
10922 ..... 49 Part 1042
49 U.S.C. App.:
1804 ..... 46 Part 153
1903 ..... 46 Part 4
50 U.S.C.:
196 ..... 46 Part 94
198 ..... 46 Parts 2, 4, 12, 15, 31, 32, 34, 36–38, 40, 46, 68, 70, 72, 75–79, 90, 92, 93, 95–97, 99, 147, 160–164, 173, 180, 182, 188, 190, 192, 195
1701 et seq. ..... 15 Parts 371–373, 379, 385–387, 389, 399, 770, 772, 774
1701 ..... 22 Parts 60–65
50 U.S.C. App.:
2061 et seq. ..... 20 Part 654
2071—2073 ..... 15 Part 350
2151—2157 ..... 15 Part 350
2159 ..... 15 Part 350
2163 ..... 15 Part 350
2401 et seq. ..... 15 Parts 368–377, 379, 385–387, 389–391, 399

CFR
U.S. Statutes at Large:
86 Stat.:
1295 ..... 25 Part 122
88 Stat.:
77 ..... 25 Parts 101, 103
79 ..... 25 Part 103
92 Stat.:
2379 ..... 34 Part 790
93 Stat.:
489 ..... 35 Part 135
100 Stat.:
1783 ..... 7 Part 1477
3341 ..... 7 Part 1477
101 Stat.:
132 ..... 23 Part 659
1331 ..... 8 Part 245a
Public Laws:
92–463 ..... 21 Part 5
95–147 ..... 31 Parts 203, 214
95–454 ..... 5 Part 317
95–458 ..... 21 Part 16
95–630 ..... 12 Part 328
97–35 ..... 45 Parts 238, 239
97–248 ..... 45 Part 240
97–304 ..... 50 Part 17
99–272 ..... 29 Part 2619
99–440 ..... 22 Parts 60–65
99–570 ..... 44 Part 5
95–630 ..... 12 Part 328
96–70 ..... 35 Part 135
100–34 ..... 30 Part 778
100–77 ..... 24 Parts 840, 841
100–202 ..... 5 Part 630
100–236 ..... 21 Parts 10, 13
100–284 ..... 5 Part 630
100–379 ..... 20 Part 631
100–590 ..... 13 Part 108
Presidential Documents:
Executive Orders:
10096 ..... 37 Part 100
10480 ..... 15 Part 350
10530 ..... 1 Part 7
10930 ..... 37 Part 100
11012 ..... 41 Part 101–7
11063 ..... 12 Part 528
24 Part 100
11222 ..... 12 Part 792
11239 ..... 46 Parts 26, 31, 34, 36–38, 40, 70, 72, 76, 78, 79, 90, 93, 95, 141, 147, 160–164, 176, 180, 188, 193, 194
11382 ..... 46 Part 93
11548 ..... 46 Parts 31, 176
11593 ..... 7 Part 656
11609 ..... 41 Part 101–7
11644 ..... 32 Part 217
11725 ..... 20 Part 654
11912 ..... 15 Parts 350, 377

Executive Orders—Con. CFR

11988.....23 Part 650
44 Part 62
11989.....32 Part 217
12065.....32 Part 159
35 Part 60
12148.....15 Part 350
44 Part 62
12185.....13 Part 308
12188.....15 Part 359
12234.....46 Parts 2, 75
12316.....33 Part 1
40 Part 300
12356.....8 Part 242
12466.....41 Part 101-7
12522.....41 Part 101-7
12525.....15 Parts 368-377, 379, 385-391, 399
12532.....15 Parts 371-373, 377, 379, 385-387, 389, 399, 770, 772, 774
22 Parts 60-65
12543—12544.....8 Parts 223, 223a
12543.....15 Part 390

Executive Orders—Con. CFR

12549.....26 Part 601
12571.....15 Parts 371-373, 379, 385-387, 389, 399, 770, 772, 774
12580.....40 Part 35
12589.....5 Part 630
12600.....44 Part 5

Directives:

May 17, 1972.....35 Part 60

Reorganization Plans:

1947 Plan No. 3...12 Parts 506, 506a, 522, 526, 527, 528, 529, 531, 532, 533, 534, 535, 548, 549, 562, 564, 565, 569c, 571, 572, 572a, 578, 934
1950 Plan No. 3.....30 Parts 202, 203, 241
1950 Plan No. 19.....20 Part 62
1961 Plan No. 6.....12 Part 522
1965 Plan No. 3.....49 Part 216
1970 Plan No. 4.....50 Parts 253, 259
1978 Plan No. 3.....44 Part 17
1979 Plan No. 3.....15 Part 359

1989

54 FR Page

1-96	Jan. 3
97-270	4
271-386	5
387-594	6
595-786	9
787-960	10
961-1142	11
1143-1324	12
1325-1674	13
1675-1922	17
1923-2080	18
2081-2984	19
2985-3404	23
3405-3576	24
3577-3768	25
3769-3978	26
3979-4248	27
4249-4748	30
4749-5070	31
5071-5206	Feb. 1
5207-5404	2
5405-5582	3
5583-5920	6
5921-6114	7
6115-6262	8
6263-6380	9
6381-6502	10
6503-6640	13
6641-6860	14
6861-7028	15
7029-7170	16
7171-7390	17
7391-7520	21
7521-7750	22
7751-7924	23
7925-8180	24
8181-8266	27
8267-8518	28
8519-8722	Mar. 1
8723-9024	2
9025-9194	3
9195-9412	6
9413-9752	7
9753-9978	8
9979-10134	9
10135-10266	10
10267-10534	13
10535-10620	14
10621-10970	15
10971-11156	16
11157-11362	17
11363-11482	20
11483-11692	21
11693-11934	22
11935-12168	23
12169-12418	24
12419-12570	27
12571-12868	Mar. 28
12869-13042	29
13043-13156	30
13157-13344	31
13345-13504	Apr. 3
13505-13662	4
13663-13834	5
13835-14042	6
14043-14198	7
14199-14332	10
14333-14618	11
14619-14790	12
14791-14924	13
14925-15162	14
15163-15354	17
15355-15738	18
15739-15912	19
15913-16096	20
16097-16352	21
16353-17686	24
17687-17946	25
17947-18086	26
18087-18266	27
18267-18464	28
18465-18640	May 1
18641-18872	2
18873-19152	3
19153-19342	4
19343-19536	5
19537-19866	8
19867-20112	9
20113-20366	10
20367-20500	11
20501-20782	12
20783-21042	15
21043-21186	16
21187-21396	17
21397-21586	18
21587-21930	19
21931-22272	22
22273-22404	23
22405-22574	24
22575-22736	25
22737-22874	26
22875-23192	30
23193-23448	31
23449-23630	June 1
23631-23948	2
23949-24130	5
24131-24312	6
24313-24540	7
24541-24660	8
24661-24884	9
24885-25092	12
25093-25222	13
25223-25436	14
25437-25560	15
25561-25708	16
25709-25836	19

25837-26016	June 20
26017-26182	21
26183-26348	22
26349-26722	23
26723-26940	26
26941-27150	27
27151-27320	28
27321-27626	29
27627-27854	30
27855-28016	July 3
28017-28408	5
28409-28664	6
28665-28794	7
28795-28998	10
28999-29316	11
29317-29528	12
29529-29700	13
29701-29874	14
29875-30006	17
30007-30204	18
30205-30364	19
30365-30534	20
30535-30710	21
30711-30880	24
30881-31004	25
31005-31162	26
31163-31318	27
31319-31492	28
31493-31644	31
31645-31796	Aug. 1
31797-31932	2
31933-32034	3
32035-32332	4
32333-32432	7
32433-32628	8
32629-32784	9
32785-32950	10
32951-33182	11
33183-33492	14
33493-33664	15
33665-33852	16
33853-34118	17
34119-34474	18
34475-34766	21
34767-34968	22
34969-35164	23
35165-35312	Aug. 24
35313-35450	25
35451-35628	28
35629-35866	29
35867-36024	30
36025-36274	31
36275-36750	Sept. 1
36751-36954	5
36955-37088	6
37089-37286	7
37287-37448	8
37449-37634	11
37635-37780	12
37781-37926	13
37927-38190	14
38191-38368	15
38369-38506	18
38507-38642	19
38643-38812	20
38813-38960	21
38961-39154	22
39155-39332	25
39333-39516	26
39517-39720	27
39721-39974	28
39975-40368	29
40369-40626	Oct. 2
40627-40856	3
40857-41038	4
41039-41236	5
41237-41428	6
41429-41576	10
41577-41816	11
41817-41942	12
41943-42286	13
42287-42462	16
42463-42798	17
42799-42944	18
42945-43032	19
43033-43166	20
43167-43264	23
43265-43414	24
43415-43574	25
43575-43794	26
43795-43934	27
43935-45728	30
45729-46042	31

○

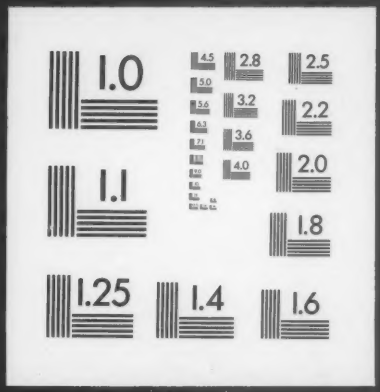
1.0
2.8
2.5
3.2
2.2
3.6
2.0
4.0
1.1
1.8
1.25
1.4
1.6